Villington & Lowe, FURNITURE DEALERS AND UNDERTAKERS. SEE COLORED PAGE.

F. D. PERRY, M. D.,

Physician and Surgeon.

Office Hours: till 8 a.m., 1 to 2 and 6 to 7.30 p.m.

Corner West and Chauncy Streets Mansfield, Mass.

ROBERT W. CARPENTER.

Bird Street, Near Depot. Foxboro, Mass.

LAWYER.

NOTARY PUBLIC AND JUSTICE OF THE PEACE.

FULLER CARRIAGE CO.,

MANSFIELD.

North Main Street, Opposite Railroad Station.

CARRIAGES, HARNESS,
SLEIGHS, Horse Clothing,
BICYCLES, Stable Furnishings

WHOLESALE AND RETAIL.

E. A. PETTEE, Dry and Fancy Goods, BOOTS, SHOES AND RUBBERS. UNION BUILDING, FOXBORO.

E. FOSS & CO., Publisher, Needham.

LACY, CUMMINGS & COMPANY,

Manufacturers of and Jobbers in

Fine Rubber and Metal Printing Stamps

Stencils, Stencil Paint, Brushes and Supplies. Check Punches and Perforators, Cancelling and Numbering Machines, Rubber Type, Holders, Sign Markers, Toy Outfits, Etc. Etc.

Everything in the Stamp and Stencil Line

Wholesale and Retail.

Brownies, Base Ball Nines, Circuses, Coons, Etc.

FINE JOB PRINTING

done neatly, quickly and at reasonable prices.

OFFICE AND WORKS:

NO. 13 RAILROAD AVENUE, Opp. Chilson Furnace Co.

MANSFIELD, MASS.

SHARON PUBLIC LIBRARY
3 1645 01385 5007

Chauncy-Hall School.

(Founded 1828.)

Y. M. C. A. BUILDING, BACK BAY, BOSTON.

OLDEST, LARGEST, and BEST KNOWN of the Private Schools of Boston.

Prepares pupils for all Collegiate, Scientific, Law, Medical, and Normal Institutions in the shortest time consistent with good work.

SPECIAL PUPILS ACCEPTED IN ALL HIGH SCHOOL GRADES.

TAYLOR, DeMERITTE & HAGAR.

MANSFIELD LUMBER CO.,

J. M. TUTTLE, Manager,

WHOLESALE AND RETAIL DEALERS IN

LUMBER OF ALL KINDS.

SHINGLES A SPECIALTY.

Office and Yards, Webb Place, Mansfield, Mass.

J. A. WHEELER,

DEALER IN

Paints, Oils, Colors,

Glass, Artists Materials,

Tin, Crockery, Glass,

Woodenware and Hardware.

WALL PAPER

AND BORDERS.

Stationery, Confectionery and a General Line of Fancy Goods.

SHOE DEPARTMENT.

We carry a full line of Men's, Ladies,' Misses, Boys' and Children's Shoes . . . . . .

Wheeler's Variety Store,

No. 33 North Main Street, Mansfield, Mass.

PHOTOGRAPHS

Photography in all its Branches.

CRAYONS, WATER COLORS, PASTELS.

All Work Warranted and Prices Reasonable.

PICTURE FRAMES

Made to Order from Latest Pattern Mouldings. A Good Line of **Easels** and Framed Pictures always on hand.

CAMERAS AND AMATEUR SUPPLIES.

Cameras at all prices Eastman, A. B. C. and Ray Outfits. Plates, Paper, Tripods, Card Mounts, Chemicals, etc. Call and get prices before purchasing

---

J. RALPH ALLEN,

Photographer,

NORTH MAIN STREET, MANSFIELD, MASS.

THE course of study at Comer's College has proved a "breadwinner" for thousands; it is thorough and practical; it teaches business as business is to-day; it teaches order, method, system, and the habit of work; it will save you time, money, and many "hard knocks" learning by experience; it cannot be squandered, lost, or stolen; it is always available. Can you afford to be without it?

Send for FREE Prospectus.

COMER'S COMMERCIAL COLLEGE,

666 Washington Street,

Corner Beach,

BOSTON, MASS.

W. B. CROCKER & CO.

FOXBORO, MASS.

Dry Goods, Small Wares,

Gents' Furnishing Goods and

Ladies,' Misses,' Children's and Boy's

Boots, Shoes and Rubbers.

The Largest Stock and the Lowest Prices in Town.

RESIDENT AND BUSINESS DIRECTORY

— OF —

Mansfield, Foxboro and Sharon,

MASSACHUSETTS.

FOR 1898.

CONTAINING A COMPLETE RESIDENT, STREET AND BUSINESS DIRECTORY, TOWN OFFICERS, SCHOOLS, SOCIETIES, CHURCHES, POST OFFICES, ETC.

Compiled and Published by A. E. FOSS & CO., Needham, Mass.

Entered according to Act of Congress in the year 1897, *by A. E. Foss & Co., in the Office of the Librarian of Congress, at Washington, D. C.*

3HA
9744.7
Res
1898
c.1

CONTENTS.

	MANSFIELD	FOXBORO	SHARON
Business Directory,	82	155	209
Census of Massachusetts,			219
Churches,	31	103	175
County Court House, Dedham,			116
Fire Department,	27	108	177
Indexes to Advertisers,	222	223	224
Out of Town Advertisers,			224
Post Offices,	17	101	170
Public Library,	96	154	
Rates of Postage,			167
Residents,	39	117	181
Schools and Teachers,	19	108	170
Societies,	35	109	173
Streets, Avenues, etc.,	11	97	171
Telephone Subscribers,		115	
Town Officers,	23	107	170

ELBRIDGE G. SHERMAN,

Sexton and Undertaker,

Coffins, Caskets, Robes and Funeral Flowers furnished at short notice. Bodies embalmed when desired.

Warerooms, North Main Street, corner Fulton.

Residence, 20 Union Street, Mansfield, Mass.

S. B. JACOBS,

DEALER IN

Men's, Youths,' Boy's, Children's **Clothing.**

Hats, Caps, Furnishings, Trunks and Bags.

Watson's Block. **Mansfield, Mass.**

ACCURATE COMPOUNDING OF PRESCRIPTIONS

— BY —

WILLIAM A. FERGUSON, Ph. G.

DRUGGIST AND STATIONER,

PHELPS' BLOCK, FOXBORO, MASS.

ALFRED B. DAY. CHAS. C. HAGERTY.

ALFRED B. DAY & CO.,

.... BANKERS, ...

Real Estate and Insurance Brokers.

Mansfield, Mass.

ANDREW E. BURKE,

DEALER IN AND REPAIRER OF

Boots, Shoes and Rubbers.

CUSTOM WORK.

Union Block, 53 No. Main St., Mansfield, Mass.

WATCHES, CLOCKS, JEWELRY, OPTICAL GOODS, SILVERWARE.

Waterman's and Parker's Fountain Pens.

Cleaning and Timing Railroad Watches a Specialty.

Repairing Jewelry. Replating Silverware. Engraving.

CHAS. A. CLIFFORD,

North Main St., Winthrop Building, Mansfield.

A. S. BOLTON,

PROVISIONS,

DEALER IN

Beef, Mutton, Lamb, Veal, Poultry, Tripe, Sausages, Pigs Feet, Fruit, Vegetables, Canned Goods, etc.

Goods Delivered Promptly.

WEST STREET, near Pine, MANSFIELD, Mass.

STREETS, AVENUES, ETC.

Angell, off North Main
Balcom, from Elm to Gilbert
Bella Vista av. from Winthrop av. to Central
Blake pl. from East
Branch, from East to Ware
Bristol, from Church to Court
Bungy, from Gilbert to West
Central, from West to Foxboro line
Charles, from North Main (easterly)
Chauncy, from North Main to Foxboro line
Cherry, from East to Mill
Chilson av. from Pratt to Samoset
Church, from North Main to Chilson av.
Clinton, from Pratt to Pleasant
Columbus av. from Shawmut av. to Court
Coral, from School to Dean
Cottage, from North Main to Chilson av.
County, from North Main to Foxboro line
Court, from North Main (easterly)
Creadon place, off Central (westerly)
Crocker, from North Main to Railroad
Davis, from Horace to Spring
Dean, from High to Spring
Draper av. off Chauncy (northerly)
East, from North and South Main to Easton line
Elm, from Williams and School to Norton line
Essex, from Mill to Norton line
Fisher's Lane, off West (south)
Foundry, off North Main (west N. Y., N. H. & H. R. R.)
Franklin, from East to Foxboro line
Fruit, from South Main to Norton line
Fuller place, from North Main to Pratt
Fulton, from North Main to Rumford av.
George, from Central to West
Gilbert, from West to Norton line
Glen, off Rock (easterly)
Grove, from West to Foxborough line
Hall, from South Main to Fruit.

High, from Nortn Main to Central
Highland, from East to Easton line
Hodges, from Court to Samoset
Horace, from South Main to Union
Jewel, from Williams to Balcom
Kingman av. from North Main (easterly)
Linden, from East to Park
Maple, from Foxborough line to Easton line
Mill, from East to Norton line
Newton, from Pratt to Pleasant
North, from East to Easton line
North Main, from East and West to Foxborough line
Oak, from Elm to Norton line
Oakland, off Charles
Otis, from Elm to Gilbert
Park, from North Main to East
Pine, from West to Williams
Plain, from West to Attleborough line
Pleasant, from North Main to Clinton
Pratt, from North Main to East
Railroad av. from Chauncy parallel with railroad
Reservoir, from South Main to Norton line
Rock, from Court to Park
Rumford av. from West to Chauncy
Samoset av. from Chilson av. to Bristol
School, from West to cor. Williams and Elm
Shawmut av. from Bristol across Hodges
Short, from Ware to Fruit
Smith lane, off School (south)
South, from West to Foxborough line
South Main, from East and West to Norton line
Spring. from South Main to School
Spring Street lane, off Spring (south)
Summer, from Central to Dean
Summit av. off North Main
Tremont, from West to Williams
Union, from West to Spring
Villa, from North Main to Rumford av.
Walnut, from West to Chauncy
Ware, from East to Essex
Warren av. from Central to Winthrop av.
Webb place, off South Main
West, from North and South Main to Attleborough line
Williams, from School to West
Willow, from South Main to Spring
Wilson place, from South Main to N. Y., N. H. & H. R. R.
Winter, from Franklin to Sharon line
Winthrop av., from Chauncy to Central

Livery, Boarding and Sale Stable,

POND STREET, SHARON.

FIRST-CLASS TEAMS To let at reasonable prices by the hour or day. Reliable drivers furnished if desired. New Horses. New Carriages. HORSES BOARDED ON REASONABLE TERMS. THE BEST OF CARE GUARANTEED. **Our New Depot Carriages** will always be on hand at the Sharon station on arrival of all trains between 7 a.m. and 10.30 p.m. for transferring passengers and baggage . . . . . .

Jobbing, Furniture Moving and Teaming.

All orders promptly attended to.

Carefully Selected Horses for Business or Pleasure Driving always on hand for sale at moderate prices.

Hay and Straw for Sale.

WRIGHT & BEZANSON, Proprietors.

MANSFIELD HOUSE,

MRS. S. CHAPMAN, Proprietor.

CHAUNCY STREET, opposite The Depot,

MANSFIELD, MASS.

Thirty seconds walk to train for Boston, Providence, New Bedford, Fall River, Lowell and Fitchburg.

Good Accommodations for Permanent and Transient Guests.

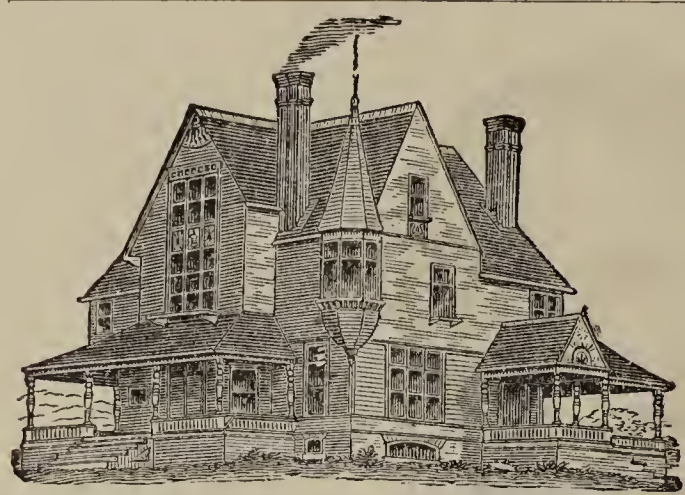

D. M. EDDY,

Contractor and Builder.

Plans, Specifications and Estimates on Contracts. Best of work guaranteed. Jobbing in all its branches done promptly at reasonablep rices.

NORTH MAIN STREET, MANSFIELD, MASS.

JOSEPH W. LEONARD,

CIVIL ENGINEER

And Surveyor.

Residence, So. Main Street, Mansfiend, Mass.

J. B. WILSON, M. D.

Druggist and Apothecary.

Drugs, Medicines and Fancy Goods. A Full Line of Proprietory Medicines and Herbal Remedies.

Prescriptions Carefully Compounded.

61 MAIN STRET, MANSFIELD, MASS.

CENTRAL IRON FOUNDRY, J. E. & W. H. Rider, Proprietors, Manufacturers of the celebrated New England Roller Grate.

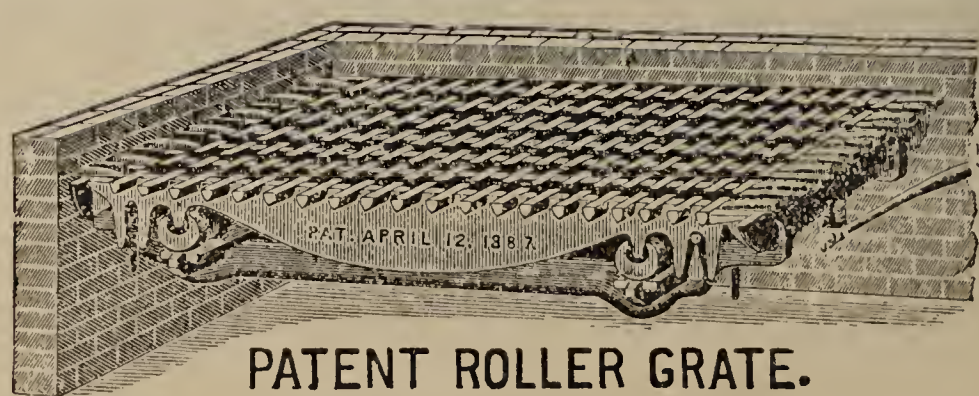

PATENT ROLLER GRATE.

Also machinery castings of all kinds. Office for N. E. Roller Grate, 65 Federal St., Boston. Foundry, Winthrop Ave., off Central St., Mansfield.

R. J. Paine, the Inventor and Patentee

PURITENE

Is a Soap in a Concentrated State.

A teacupful full of Puritene will do more work and be more lasting, if used according to directions, than any 25 cents' worth of soap. It contains no adulterations. It is made from pure and clean materials and is perfectly harmless to the clothes. It will not injure the skin but improve it. Remember Puritene will not injure the finest fabric. Never makes the hands sore.

Don't be a Dunderfunk. We Live in an age of Progression.

FOR 5 CTS. Full One Pound Packages for Sale at all First-class Grocery Stores. **FOR 5 CTS.**

Manufactured and Warranted by the

JINKS SOAP MANUFACTURING CO.,

MANSFIELD, MASS.

C. F. WILLIAMS,

OPPOSITE THE RAILROAD STATION, FOXBORO, MASS.

Sells Cabin and Steerage Tickets to or from Great Britain and Ireland and other European Points, by the Cunard Lines, White Star Line, American Line, Hamburg-American Line, and Allan Lines. Drafts issued for 1£ and upwards.

Notary Public and Justice of the Peace.

F. D. WILLIAMS,

DEALER IN

COAL, HAY, Lime, Plaster, Cement, Brick and Drain Pipe.

Foxboro, Mass. Office opposite Railroad Station.

WILLIAMS' EXPRESS

AND

EARLE & PREW'S EXPRESS.

Express Forwarders. Quick Transfers to and from ALL Points.

Rates as Low as the Lowest. Facilities the Best.

ALL TRIPS MADE ON PASSENGER TRAINS.

Boston, Providence and way stations — service until further notice as follows:

OUTWARD. Leave Foxboro, 8.27, 9.09, 10.27 a. m. 2.27, 4.27, 6.08 p. m.

INWARD. Arrive Foxboro, 9.34, 11.33 a. m. 1.33, 3.34, 5.34, 6.34 p. m.

Prompt and Efficient Service Guaranteed.

BAGGAGE TRANSFERRED TO AND FROM ALL TRAINS.

POST OFFICES.

East Mansfield.

East street, F. A. Burt, P. M.

Mail arrives 7.30 A. M. and 6.30 P. M.

Mail closes 6.30 A. M. and 5.30 P. M.

Mansfield.

North Main street, C. F. Gallup, P. M.

Office hours, 6.30 A. M. to 8 P. M.

Mails arrive from New York and Providence, 7.00 and 8.00 A. M., 1.30 and 5.30 P. M.

Mails arrive from North, South Framingham and Lowell, 9.14 A. M. and 7.14 P. M.

Mails arrive from Boston, 7.00 and 8.00 A. M., 1.30 and 5.30 P. M.

Mails arrive from Taunton, 8.45 A. M. and 5.30 P. M.

Mails arrive from East Mansfield, 7.00 A. M. and 6.00 P. M.

Mails close for New York and Providence, 9.00 A. M., 12.30, 4.30 and 7.00 P. M.

Mails close for South Framingham and Lowell, 7.30 A. M., 12.30, 4.30 and 7.00 P. M.

Mails close for Boston, 7.30 A. M., 12.30, 4.30 and 7.00 P. M.

Mails close for Taunton, 9.30 A. M. and 4.30 P. M.

Mails close for East Mansfield, 7.00 A. M. and 6.00 P. M.

West Mansfield.

Elm street, Mrs. M. A. Williams, P. M.

Office open from 6.00 A. M. to 7.30 P. M.

Mails arrive, 7.35 A. M., 4.35 and 5.35 P. M.

Mails close 7.05 A. M., 4.05 and 5.05 P. M.

HENRY A. PERRY,

DEPUTY SHERIFF FOR BRISTOL COUNTY.

Also Dealer in Wood of all Kinds,
Sawed and Split Ready for Use.

TEAMING AND JOBBING.

Central Street, corner Chauncy, MANSFIELD, MASS.

E. M. REED,

Attorney and Counsellor - at - Law.

Insurance Effected in Best
Companies at Lowest Rates.

Office, Cor. North Main and Court Streets, Mansfield.

GEO. F. LEAVITT,

Dry Goods,

Men's Furnishings,

Small Wares, Novelties, Etc.

WATSON BLOCK, NO. MAIN ST.,

MANSFIELD.

SCHOOLS AND TEACHERS.

High, near Main street, George W. Stone, Principal; Ada W. Sweet, Assistant.
Central First Grammar, Villa street, John H. Berry.
Central Second Grammar, Villa street, E. Emily Grover.
Central Third Grammar, Villa street, Lizzie J. Blake.
Central First Primary, Villa street, Carrie V. Sheldon.
Central Second Primary, Villa street, Lucy H. Grover.
Central Third Primary, Villa street, Mary M. Higgins.
Green Grammar, School street, Grace M. Hagar.
Green Intermediate, School street, Kate M. Hodges.
Green Primary, School street, Mary T. Walley.
Spaulding Primary, off North Main street, Grace I. Hewins.
Whiteville. Franklin street, Florence James.
Hartwell, Mill street (East Mansfield), Annie L. Chalmers.
Hall, Fruit street, Ada L. Benson.
Williams, Tremont street (West Mansfield), Annie I. Winter.
Balcom, Gilbert street (West Mansfield), Ethel H. Ely.
Briggs, Elm street (West Mansfield), Emma W. Hodges.
Supt. Schools; Edward P. Fitts.

S. ADONIS,

Fashionable Hair Dresser and Barber.

Pompadour, Children's and Ladies' Work a Specialty.
Orders taken for Honing and Concaving Razors.

Chauncy Street, opposite the Depot, Mansfield, Mass.

A. D. KING,

DEALER IN

Coal, Hay, Brick, Lime, Hair, Cement.

Office, No. Main Street, near the Depot, Mansfield.

W. H. CLARK,

Successor to GEORGE W. LANE, dealer in plain and fancy

Groceries, Flour, Tea, and Coffee.

THE VERY BEST BUTTER A SPECIALTY.

Fox's Block, North Main Street, Mansfield.

WM. H. ANGELL,

Dealer in all kinds of

Lumber AND Building Material.

Real Estate Bought, Sold and Exchanged.

Union Building. Yard and Yard Office, Cor. No. Main St, and Summit Av.

EDWARD GARRIEPY,

Practical Horse Shoer.

Special attention given to Over-reaching, Interfering and Tender-footed Horses, Corns, Cracks, Thrush, False-quarters, Sand-cracks, etc., successfully treated; The only exclusive horse shoeing establishment in town. Long experience and personal attention to business guarantees satisfaction.

Shop, North Main St., Opp. American House.

ELBRIDGE D. SHERMAN,

Sexton and Undertaker.

Coffins, Caskets, Robes and Funeral Flowers Furnished at short notice.

Bodies embalmed when desired

Residence, 20 Union St., Mansfield, Mass.

JOHN L. TURNER,

Plumbing and Water Piping,

Steam and Hot Water Heating, Tin Roofing, Pumps and their Repairs.

ALL WORK WARRANTED. Mail Orders promptly attended to. Estimates on Application.

Shop, No. Main St., Residence, Samoset Ave., Mansfield, Mass.

A. R. LISHMAN,

UPHOLSTERER.

Upholstering done in all shades of material and in the most thorough manner. Carpets cleansed, repaired and relaid.
Mattresses cleaned and made over as good as new.

Office and Residence, Samoset Ave., Mansfield.

A. E. BUCK,

Carriage Manufacturer.

Grocery, Butcher and Milk Wagons a specialty.

HIGHLAND ST., MANSFIELD, MASS.

W. ALONZO PALMER,
Piano and Organ Tuner.

Residence, School St., near Spring. P. O. Box 357.

Mansfield, Mass.

Patronage of the Citizens of Mansfield, Foxboro and Sharon solicited.
Thirty years experience. Can show best of references.
All orders by mail or otherwise, promptly attended to.

Glenwood Farm Nursery,

W. O. SWEET, Proprietor.

Cultivator and Dealer in

Plants, Vines, Fruit and Ornamental Trees,

—— ALSO ——

Fruit, Flowers, Bees and Honey.

WEST MANSFIELD, MASS.

FRANK I. SHERMAN,

GROCER,

First Class Goods,

In great variety at moderate prices. Courteous treatment and fair dealing guaranteed. Best grades of Flour, Butter, Pure Teas, Coffees, Spices, Crockery, Boots, Shoes and Rubbers.

Opp. West Mansfield Depot. **Elm St., West Mansfield, Mass.**

J. F. COOK,

Carpenter and Builder.

Estimates furnished and best of work guaranteed Orders by mail promptly attended to. P. O. Box 652, Mansfield . . . . . .

Residence, West Street, West Mansfield.

TOWN OFFICERS.

Town Clerk and Treasurer:

CHARLES C. HAGERTY.

Selectmen, Assessors and Overseers of Poor:

JACOB A. BLAKE, JOHN SHEPARDSON,
FRANK I. SHERMAN.

School Committee:

WILLIAM H. ALLEN,	term	expires	1898.
WILLIAM M. PACKARD,	"	"	1899.
JOSEPH WILSON,	"	"	1900.

Collector of Taxes:

JOSEPH W. LEONARD.

Auditors:

HARRY P. HODGES, J. E. RIDER,
J. W. RATHBUN, C. R. COMEY.

Trustees of Public Library:

D. S. SPAULDING,	term	expires	1898.
S. E. SCHOLES,	"	"	1899.
JACOB IDE,	"	"	1899.
J. O. HODGES,	"	"	1898.
D. E. HARDING,	"	"	1900.
P. M. EDWARDS,	"	"	1900.

Constables:

CHAS. W. WHIDDEN, LEWIS BESSOM,
THOS. H. NELSON, HENRY A. PERRY,
L. LESLIE JONES, ABRAM TATTRIE,
A. A. BRIGGS, G. A. GEORGE,
A. D. KING, EMORY BROWN,
JOHN DONOGHUE.

Commissioners of Sinking Fund:

E. M. REED,	term	expires	1897.
JOHN W. ROGERS,	"	"	1897.
ALFRED B. DAY,	"	"	1898.
D. S. SPAULDING,	"	"	1898.
A. A. GROVER,	"	"	1899.
J. ARTHUR WHEELER,	"	"	1899.

Board of Health:

E. G. SHERMAN,	term	expires	1897.
FRED D. PERRY,	"	"	1898.
J. N. TEBBETTS,	"	"	1899

F. A. BURT,

MANUFACTURER AND DEALER IN

Monuments, Tablets and Grave Stones.

Special attention paid to Repairing, Re-setting and Lettering.

East Street, - - - East Mansfield, Mass.

MRS. H. A. ROBERTS,

DEALER IN

Groceries, Dry and Fancy Goods, Millinery, &c.

All goods of best quality and at reasonable prices.

EAST STREET, opp. the common, EAST MANSFIELD, MASS.

HENRY A. ROBERTS,

DEALER IN

Poultry of all Kinds at Lowest Cash Prices.

East St., opp. the Common, East Mansfield, Mass.

MRS. ADDIE A. TUCKER, Professional Nurse.

AT H. A. ROBERTS, Opp. the Common, **East Mansfield, Mass.**

Reference, Dr. F. D. Perry, Mansfield.

I. E. GOWARD, Manager,

POULTRY, EGGS, Etc.

Live and Dressed Poultry at reasonable prices and of the best quality.
Eggs for hatching. Pekin, Scoria and Indian Runner Ducks.
Also Geese and Chickens. Light Brahmas
(prize winners) a specialty.

ESSEX STREET. MANSFIELD, MASS.

GEORGE W. HALL,

DEALER IN

High Grade Nursery Stock.

Shrubs and Small Fruits a Specialty.

Residence, Union Street, Mansfield, Mass. **P. O. Box 478.**

G. A. ROBINSON,

Successor to MORAN & SONS, Established 1861. Manufacturer of

Butcher, Shoe, Fish, Cigar, Asparagus, Quahaug, Clam, Oyster, Tined, Cheese and Butter . . . . **Knives.**

WILLIAMS ST., WEST MANSFIELD, MASS.

ELIJAH COPELAND,

DEALER IN

WOOD AND PLASTERING SAND.

Wood Sawed and Split. Plastering Sand of Best Quality.
All orders by Mail or otherwise promptly attended to.

SOUTH MAIN STRET, MANSFIELD, MASS.

WILLIAM G. WILBER,

DEALER IN

LONG AND SHORT WOOD.

JOBBING AND TEAMING.

SOUTH MAIN STREET, MANSFIELD, MASS.

WILLIAM B. BROWN,

Manufacturer, Wholesale and Retail Dealer in

Rough and Hammered Granite

For Building, Cemetery
and all other purposes.

Dimension Stock furnished the trade at reasonable prices.

Wood and Lumber.
Teaming and Jobbing.

P. O. BOX 62. West Street, near Pine,

WEST MANSFIELD, MASS.

ROBERT R. HARRINGTON, Agent,

DEALER IN

Pictures, Frames, and General Decorations.

Higest Quality. Lowest Prices.

BOX 54. WEST MANSFIELD, MASS.

HORACE SHAW,

Basket Manufacturer.

Splint Baskets a Specialty.

Elm St., near the Depot, West Mansfield, Mass.

P. O. BOX 11.

FIRE DEPARTMENT.

Board of Engineers.—Acting Chief, H. E. King; 1st. Assistant E. E. Merrill.

MANSFIELD HOSE CO. NO. 1 (15 Men).

Foreman, J. B. Phillips; Assistant Foreman, W. I. Mowry; Clerk, J. M. Martin.

HOOK AND LADDER CO. NO. 1 (15 Men).

Foreman, A. T. Manchester; Assistant Foreman, W. B. Huston; Clerk, W. D. Tibbetts.

FIRE POLICE.

T. H. Nelson, Captain; C. N. Crane, E. C. Fuller, John Donoghue, F. W. Shepard.

FIRE ALARM BOXES.

Box 18. Corner South Main and Spring streets.
" 22. Chilson Furnace Company.
" 27. South side of the Common.
" 31. At Comey's & Co.'s Straw Shop, Park street.
" 33. Near Comey & Co.'s Straw Shop, Park street.
" 35. North Main street near Villa.
" 38. Corner Samoset avenue and Hodges street.
" 44. Fire Department House.
" 46. Pleasant street, near Main street.
" 61. At Rumsey Bros.' Shoe Shop, Chauncy street.
" 62. Corner Chauncy and Central streets.
" 73. Corner High and Central streets.
" 83. School street, near No. 5 School-house.

F. CARLTON RING,
Bicycle Repairer.
When you are in West Mansfield and want your Bicycle repaired give us a call
Elm St., West Mansfield, Mass.

F. C. RING. J. W. GROVER.
RING & GROVER,
Photographers.
West Mansfield, Mass.
Cameras, Chemicals for Amateurs, Toning solutions and developers.

C. H. BILLINGS,

SPOT CASH GROCER.

Goods First Class; Prices the Lowest.

Give Me Your Trade and Save Money.

LIVERY STABLE.

I can fit you out with a Good Team at the Right Price, at any time.
Come and see me.

NORTH MAIN ST., opp. Pleasant, Mansfield.

WARREN B. WILSON,

CONTRACTING * MASON,

DEALER IN

Hard and Soft Wood.

Wood sawed and split to order at short notice. Large or small quantities promptly deliverd.

Teaming and Jobbing a Specialty.

All Orders for Heavy or Light Teaming Promptly Attended to.

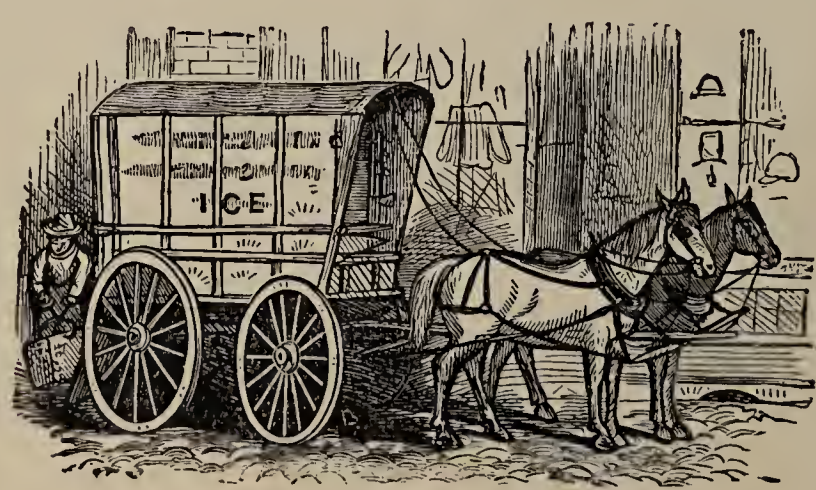

PURE POND ICE.

Delivered in any part of Mansfield. No impure water runs in the pond.

North Main Street, Mansfield, Mass.

GEO. E. HODGES,

Druggist and Apothecary,

Stationery and Toilet Articles, Perfumery, Confectionery, Soda and Cigars.

LONG DISTANCE TELEPHONE.

SOUTH MAIN STREET, MANSFIELD, MASS.

TO THE PEOPLE OF MANSFIELD.

A few reasons why it is best to buy your Meats and Provisions of **F. D. SKINNER. 1st.** He buys nothing but the best of everything. **2nd.** He confines himself wholly to the meat business. **3rd.** He has the best possible means of delivering, especially during the hot months. **4th.** He does all his work and therefore knows what will best suit every customer. **5th.** He has had eighteen years experience, which counts for something. **6th.** Whatever you order you always get, and at a price **no higher** than others get for an inferior article, as he pays spot cash for every thing, which enables him to compete with any and everybody.

Give him a trial, and he will convince you that it is for your interest to trade with him.

P. A. DREW & CO.,

DEALERS IN

COAL, HAY AND STRAW,

Brick, Lime, Hair and Cement. All kinds of Wood constantly on hand. Jobbing and Contracting of all kinds will receive prompt attention.

Office near corner of No. Main and Church Sts.

WILLIAM M. PACKARD,

Blacksmith.

HORSE SHOEING A SPECIALTY.

In connection with my shop I have a Wheelwright and Carriage Painter, and am prepared to Build New Work in the best manner at fair price.

17 West St., Mansfield, Mass.

HOWARD DRAKE,

REAL ESTATE AGENT,

Corner Balcom and Jewel Streets, WEST MANSFIELD, MASS.

Farms, Houses and Lots for sale at reasonable prices.
Call and see for yourselves.

REUBEN PURDY,

Manufacturer of and Dealer in all Kinds of

OAK BASKETS.

WEST MANSFIELD, MASS.

Baskets of all sizes and every description made to order at short notice at reasonable prices.
Orders by Mail Will Receive Prompt Attention.

DAVID TREEN,

Basket Manufacturer.

Baskets of all kinds on hand or made to order.

P. O. BOX 96.

Cor. Williams and Pine Streets, West Mansfield, Mass.

WAH LEE,

CHINESE LAUNDRY,

All Work Done at Short Notice
In the Best Manner.

North Main Street, at Railroad Crossing, Mansfield, Mass.

CHURCHES.

Congregational Church, West street.

Pastor, Rev. Jacob Ide.

Services: Sunday, preaching at 11 a. m., Sunday school immediately following. Y. P. S. C. E. meeting at 6.00 p. m. Prayer meeting at 7.00 p. m.

Thursday, regular prayer meeting at 7.30 p. m.

Baptist Church, North Main street.

Pastor, Rev. Enoch H. Sweet.

Services: Sunday, preaching at 11.00 a. m., Sunday school immediately following. Y. P. S. C. E. meeting at 6.00 p. m. Praise and preaching (one hour service) at 7.30 p. m.

Thursday, mid-week meeting at 7.30 p. m.

Methodist Church, North Main street.

Pastor, Rev. E. F. Studley.

Services: Sunday, prayer meeting at 10.00 a. m. Preaching at 11.00 a. m. Sunday school at 12.15 p. m. Epworth League prayer meeting at 6.00 p. m. Praise service, short sermon and testimony service at 7.00 p. m.

Tuesday, class meeting at 7.30 p. m.

Thursday, prayer meeting at 7.30 p. m.

Universalist Church, Rumford avenue.

Pastor, Rev. W. J. Taylor.

Services: Sunday, Sunday school at 12.15 p. m. Preaching at 1.30 p. m. Y. P. C. U. meeting at 5.30 p. m.

Mission of St. John the Evangelist (Episcopal).
In charge of the Rev. Horace Hall Buck of Foxboro.
Services every Sunday evening in Universalist Church, Rumford avenue, at 7.00, except on the fifth Sunday of the month, when it is at 10.30 a. m., with celebration of the Holy Communion. Sunday school at 3.30 p. m.

Catholic Church, Church street.
Pastor, Rev. Fr. T. P. Elliott.
Services: Sunday, 1st mass, 8.30 a. m., 2d mass, 10.30 a. m., Sunday school, opening first Sunday in September, 3.00 p. m. Vesper service, 4.00 p. m.

New Jerusalem Church, West street.
Pastor, Rev. G. F. Stearns.
Services: Sunday, preaching at 11.00 a. m., Sunday school at 12.15 p. m. Lecture at 6.30 p. m.

People's Free Evangelical Church, Jewett street, West Mansfield.
Pastor, Rev. M. E. Perry.
Services: Sunday, Sunday school at 10.00 a. m. Preaching at 11.00 a. m. Prayer meeting at 7.30 p. m.

Christian Church, West Mansfield.
Pastor, Rev. M. J. Honsberger.
Services: Sunday, Preaching at 11.15 a. m. Sunday school at 12.30 p. m. Y. P. S. C. E. meeting at 7.00 p. m.
Wednesday, regular prayer meeting at 7.30 p. m.

First Methodist Episcopal Church, East Mansfield.
Services: Sunday, preaching at 10.45 a. m., Sunday school at 12.15 p. m. Preaching with revival services at 6.30 p. m. Preaching at Poquanticut school house at 3.30 p. m.

Friends' Society, Tremont street, West Mansfield.
Elders, D. B. Grover, Ann Briggs.
Overseers, W. H. Codding, B. L. Shaw.
Services: Sunday at 11.00 a. m.

THE MANSFIELD NEWS.

Established in 1873.

Published Weekly on Fridays

BY WILLIAM WHITE.

A family paper of clean character with a large and intelligent patronage.

Bright, Newsy and up to date.

A welcome visitor to the homes of Mansfield and vicinity.

JOB PRINTING OF ALL KINDS.

News Building, near Post Office, **Mansfield, Mass.**

THE ELM POULTRY FARM.

BREEDER OF CHOICE

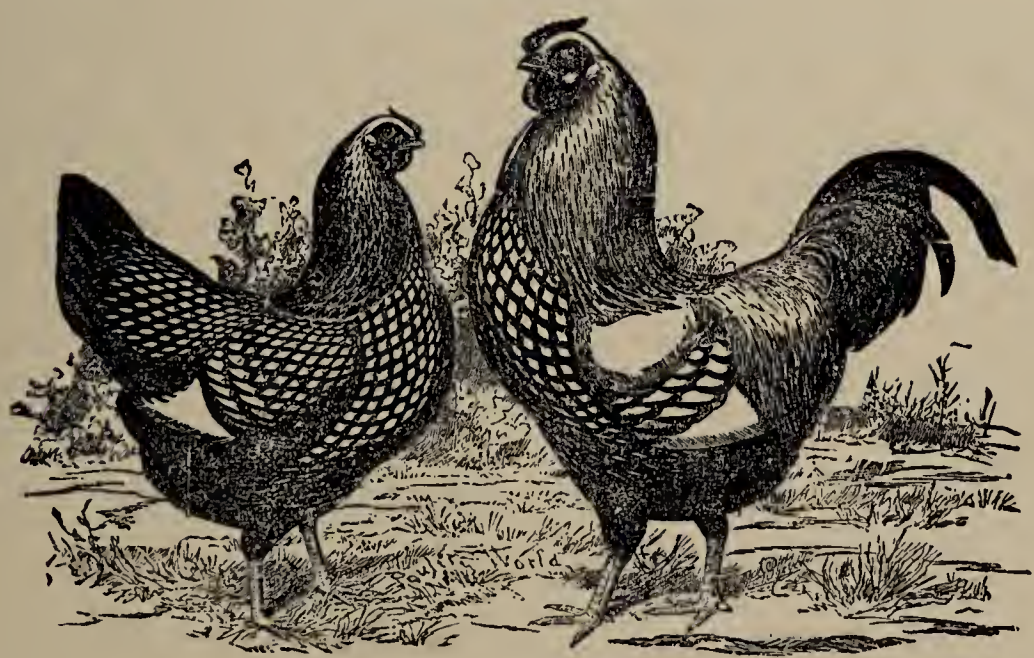

Barred Plymouth Rocks, Silver and White Wyandottes.

EGGS $1.00 Per Thirteen.

Also breeder of High Grade Homing Pigeons. Young Homers at $1.00 per pair. The best Pigeon, Chicken and Egg Feed known $1.00 per 100 lbs.

Send for sample.

W. S. HARRIS, MANSFIELD, MASS.

HOME FURNISHING CO.

SUCCESSORS TO

L. B. WEST & CO.,

Taunton, Mass.

IT makes no difference if you want only one small piece of furniture to fill that vacant space, or whether you want to furnish the whole house, we are at your service.

WE can fit you out complete or in part. Our large and commodious store is always filled with seasonable goods of the latest styles and patterns, and our prices are as low as consistent with good goods.

HONEST goods at Honest prices is our motto. Remember we carry in stock everything usually found in a Complete Home Furnishing Establishment, and every season sees a new line of goods fully adapted to the wants of the people.

COME in and see us whether you buy or not, as it will be a pleasure for you to look over our stock. **Every price marked in plain figures.**

HOME FURNISHING CO.,

Winthrop Street, near Post Office, Taunton, Mass

SOCIETIES.

A. F. A. M.

St. James Lodge.

Date of charter March 9, 1865. Meets Tuesday on or before ful l moon, in Masonic Hall.

W. M., Frank W. Barnard.
S. W., Frank M. Cobb.
J. W., David M. Ballou.
Treasurer, E. J. Fisher.
Secretary, W. S. P. Spooner.
Chaplain, H. H. Fairbanks.
Marshal, Charles C. Valentine.
S. D., A. E. M. Ballou.
J. D., Arlon I. Braman.
S. S., Torry H. Young.
J. S., Herbert L. Cobb.
Organist, Sherman E. Vinton.
I S., C. L. Seaver.
Tyler, L. R. Shepard.

A. O. U. W.

Reliance Lodge, No. 72.

Instituted Nov. 24, 1886. Meets first and third Wednesdays of each month in Odd Fellows' Hall, Park street.

W. M., Charles K. Hawkes.
P. M. W., George P. Harnden.
Foreman, Robert L. Rowe.
Overseer, J. W. Conrod.
Recorder, H. C. Hamilton.
Financier, E. A. Booth.
Receiver. E. A. Pond.
Guide, J. L. Turner.
I. W., E. P. Burleigh.
O. W., John Farrell.

K. of H.

Immanuel Lodge No. 961.

Meets second Wednesday and last evening each month in K. of H. Hall.

Dictator, John C. Chapman.
V. D., J. P. Trussell.
A. D., I. W. Lucus.
R., William J. Butterworth.
F. R., S. Waldo Shepard.
Treasurer, F. W. Spaulding.
Chaplain, Charles S. Frost.
Guide, F. L. Prentiss.
S. I. G., W. L. Stearns.
S. O. G., Thomas H. Nelson.
P. D., George Drake.

W. C. T. U.

Meets second and fourth Tuesday in each month at Fessenden Hall, North Main street.

President, Mrs. Abby N. DeWolf.
Corresponding Secretary, Mrs. Emma M. Mitchell.
Recording Secretary, Mrs. Emily A. Lucus.
Treasurer, Mrs. Frances A. Gushee.

I. O. O. F.

MANSFIELD LODGE, NO. 194.

Organized in November, 1887. Meets every Tuesday evening in Odd Fellows' Hall, Park street.

N. G., W. H. Lyons.
V. G., William Fraser.
R. S., S. F. Keach.
P. S., James O. Hodges.
Treasurer, W. L. Robinson.
Chaplain, Vacant.
W., William B. Hodges.
C., C. N. Crane.
I. G., A. A. Briggs.
O. G., E. C. Codding.

K. of P.

FRANCIS A. CHASE LODGE NO. 89.

Organized June 12, 1891. Meets every Friday evening in Odd Fellows' Hall

P. C., Alfred A. Cobb.
C. C., W. E. Horsfield.
V. C., George Fisher.
Prelate, Albert R. Tibbetts.
M. of W., G. E. Leonard.
K. of R. and S., Frank E. Shepard.
M. of F., H. H. Corbett.
M. of E., James T. McCool.
M. of A., Melvin F. Saley.
I. G., George Hall.
O. G., A. A. Cobb.

N. E. O. P.

MONITOR LODGE NO. 32.

Organized April 17, 1887.

P. W., R. R. Dixon.
W., G. E. Leonard.
V. W., Mrs. Annie Pingree.
Secretary, John H. How.
F. S., Charles L. Corey.
Treasurer, J. C. Chapman.
Chaplain, Mrs. Minnie D. White.

G. A. R.

JOHN ROGERS POST NO. 170.

Meets first and third Tuesday of each month in G. A. R. Hall

Commander, James B. Smith.
S. V. C., Daniel L. Tucker.

J. V. C., Jerry Shenett.
Adjutant, L. A. Lauriat.
Q. M., H. H. Fairbanks.
Surgeon, Patrick Welch.
Chaplain, R. R. Collins.
O. D., John Hanaford.
O. G., David Flavin.
S. M., A. A. Briggs.
Q. M. S.. E. W. Stearns.

U. O. P. F.

WAUSHACUM LODGE NO. 101.

Organized Dec. 10, 1887. Meets first and third Monday evening in K. of H. Hall.

Ex-Governor, William F. Denning.
Governor, Gilmore P. Leavitt.
L. Governor, Mrs. Nancy H. Bryant.
Secretary, Nellie B. Kensel.
Treasurer, Mrs. Laura A. Paine.
Collector, Mrs. Sarah B. Frost.
S. of A., Edward R. Pratt.
D. S. of A., Mrs. Ella M. Pratt.
S. I. G., Mrs. Fannie Wills.
S. O. G., R. J. Paine.
Chaplain, Charles S. Frost.

Sons of Temperance.

CHARITY DIVISION NO. 71.

Meets Wednesday evenings in M. E. Church, East Mansfield.

W. P., C. W. Rathbun.
W. A., Agnes Gardner.
R. S., Hattie A. Burt.
A. R. S., Mrs. Abbie Roberts.
F. S., F. A. Burt.
Treasurer, C. H. Wharley.
Chaplain, Kate Phelan.
Con., Mrs. Nellie Chevers.
A. C., Mrs. Susan Dearborn.
I. S., Charles Roberts.
O. S., E. W. Cain.
P. W. P., James S. McNamara.

W. R. C.

JOHN ROGERS CORPS NO. 61.

Organized January, 1886. Meets second and fourth Fridays of each month 7.30 P. M., in G. A. R. Hall.

President, Mrs. Augusta Shepard.
S. V. P., Mrs. C. N. Tebbetts.
J. V. P., Mrs. L. J. Martin.
Treasurer, Mrs. L. A. Paine.
Secretary, Mrs. Nancy A. Bryant.
Chaplain, Mrs. L. J. Robbins.
Conductor, Mrs. M. M. Lincoln.
A. C., Mrs. Reddie Reed.
Guard, Mrs. Lena Hibberts.
A. G., Mrs. Ida Richards.

Old Colony Philatelic Society.

Organized July 19, 1895.
President, George A. Round.
Vice-President, S. W. Shepard.
Secretary and Treasurer, David Smiley,
Librarian, L. A. Richards.
1*st. Exchange Supt.*, F. B. Eldredge.
2*nd. Exchange Supt.*, R. W. Wheeler.
Supt. of Curios, etc., W. W. Skinner.
Executive Com. George A. Round, W. W. Skinner, D. Smiley, H. H. Elliott and S. W. Shepard.
Literary Com., F. B. Eldredge, Geo. A. Round and L. C. Stearns.
Auditing Com., S. W. Shepard and F. E. Hewitt.
Counterfeit Detector, F. B. Eldredge.

U. O. G. C.

West Mansfield Commandery, No. 749.

Meets second and fourth Thursday evenings of each month in Mystic Hall, West Mansfield.
N. C., Ezra S. Smith.
V. N. C., Mrs. Dorothy S. Smith.
W. P., Torry H. Young.
N. K. of R., Mrs. Clara N. Sherman.
F. K. of R., Mrs. Mary L. Thompson.
Treasurer, Frank I. Sherman.
W. H., H. Louis Sweet.
W. of I. G., Mrs. Edith Moore.
W. of G. O., Charles S. Cobb.
P. N. C., D. M. Ballou.

Patrons of Husbandry.

Mansfield Grange No. 217.

Meets first and third Monday evening of each month beginning November 1, in K. of P. Hall.
W. M., Joshph W. Leonard.
W. O., A. G. Walker.
W. L., S. M. Barker.
W. S., Nellie A. Bayley.
W. A. S., J. Frank Bayley.
W. C., Mrs. Carrie Tebbetts.
W. T., Jos. N. Tebbetts.
W. Sec., Mabel A. Williams.
W. G. K., A. S. Jamieson.
Ceres., Mrs. A. S. Jamieson.
Pomona, Mrs. Jos. W. Leonard.
Flora, Ella M. Barker.
W. L. A. S., Effie B. Hall.

Mansfield Board of Trade.

President, C. C. Hagerty.
Vice-Presidents, Alfred B. Day; D. E. Harding; J. Birkenhead.
Treasurer, A. V. Rogerson.
Secretary, F. W. Spaulding.

MANSFIELD DIRECTORY.

Abbreviations Used:

Agt., agent; asst., assistant; av., or ave., avenue; bds., boards; bldg., building; blk., block; com., commission; cor., corner; clk., clerk; com. trav., commercial traveler; E. F., East Foxboro; E. M., East Mansfield; emp., employee; h., house; ins., insurance; J. P., Justice of the Peace; mfr., manufacturer; pl., place; P. O., Post Office; prof., professor; prop., proprietor; rd., road; W. M., West Mansfield. After the name of a street the word "street" is omitted.

Abbott Lawrence, jeweler, h. West, W. M.
Lawrence A., jeweler, bds. Lawrence Abbott's, West, W. M.
Sadie E., emp. at Attleboro, bds. Lawrence Abbott's, West, W. M.
Adams Asa M., locomotive fireman, h. Fuller pl.
ADONIS SAMUEL, hairdresser, Chauncy opp. Manfiseld depot, h. do
Aird George E., hostler, h. Hall
Alexander George H., fruit, cigars, oysters etc., Elm, cor. Otis, h. do, W. M.
Hannah C. Mrs., nurse and dressmaker, h. 8 Cottage
Jonathan M., real estate, h. Chilson av. n. Pratt
Alger Edmund, freight handler, bds. Mrs. M. F. Gline's, Angell
Allen Eliza M. Mrs., bds. W. A. Kent's, Central
Fannie Mrs., 84 years old, h. East, E. M.
ALLEN J. RALPH, photographer, Foster's block, No Main, n. Villa, h. do.
Wm. G., M. D. physician and surgeon, North Main, h. do
Wm. H., M. D., physician and surgeon, North Main, h. do.
American House, No Main
Andrews James, jobber, h. Jewell, W. M.
William, jobber, h. Jewell, W. M.
Angell Annie J., bds. W. H. Angell's North Main
Charles S., upholsterer at Attleboro, h. 26 Union
Franklin, shoemaker at Haverhill, h. 24 Union
Lena R., jeweler, Cobb's, bds. 24 Union
ANGELL WILLIAM H., lumber, No. Main cor. Summit av., h. do.
Appleby George, mason, 36 South Main, h. do
Arndt William T., hatter, h. Branch
Arnold Annie B., bds. F. Gee's, Elm, W. M.
Mary E. Mrs., h. Tremont, W. M.

Arnsenault Leon R., telegraph operator, passenger station, bds. Central House
Atherton Everett I., night watchman, h. Blake pl.
Atkinson Joseph H., straw-worker, h. Central
Atwood John M., wood and grain, h. East
John M. Jr., farmer, h. Central
Sarah L., clerk, Boston, bds. W. D. Atwood's, Hodges
William D., conductor, h. Hodges cor. Shawmut av.
Austin Chas. M., poultry dealer, Boston, h. Pratt n. Chilson av.
Clinton, poultry raiser, h. Pratt n. Chilson pl.
George M., (G. F. & C. M. Austin), poultry, etc., Winter, h. do.
Henry L., poultry etc., bds. Mrs. C. F. Farnham's, Draper avenue
Mary A., h. Park n. Rock
Auwood Walter, brakeman, N. Y. N. H, & H. R. R., h. George
Bailey Frank H., (George E. Bailey & Sons), bread and cracker baker, Bailey's oven, h. School
George E., (George E. Bailey & Sons), bread and cracker baker, h. School
George E. & Sons (Geo. E., Frank H. & Geo. P. Bailey), bread and cracker bakers, School
George P., (George E. Bailey & Sons), bread and cracker baker, h. School
John Mrs., teacher and lecturer on physical culture, h Pratt
Martha Mrs., h. Rumford av.
Baker Earl S., jeweler, Cobb's, h. Spring cor. Union
Henry F., jeweler, Cobb's, h. South Main
Susan E. Mrs., h. Draper av.
Balcom Alonzo A., farmer, h. Balcom cor. Gilbert, W. M.
Frank, traveling salesman, h. North Main n. Cottage
Baldwin Charles E., machinist, h. Bella Vista av.
Cora E., bds. C. E. Baldwin's, Bella Vista av.
Etta M., dressmaker, bds. C. E. Baldwin's, Bella Vista av.
Ball Bertha L., bds. Mrs. Edward Ball's, off Fulton
Charles W., brakeman, h. School n. West
Earl H., jeweler, Cobb's, h. School n. West
Ellen K. Mrs., h. off Fulton
Wilfred L., painter, h. Court cor. Hodges
Ballou Albert Mrs., h. Gilbert, W. M.
Albert E. M., tool maker, Cobb's, h. Samoset av.
Albert M., farmer, h. Gilbert, W. M.
D. Mortimer, tool maker, h. Gilbert, W. M.
James, h. Charles
James F., laborer, bds. James Ballou's, Charles
Thomas, laborer, bds. James Ballou's, Charles
William A., carpenter, h. Gilbert, W. M.
Bamford Robert, h. Central

Barden Etta J. Miss, jeweler, Cobb's, h. Court
Louisa J., h. Court
Barnard Frank W., jeweler, h. South Main beyond Spring
Mary G., teacher at Sharon, bds. F. W. Barnard's, So. Main
Barney Archie F., machinist, Card's, bds. I. W. Greenlaw's, Samoset av.
Barrett Arthur J., farmer, h. Jewell cor. Williams, W. M.
John F., painter, h. North Main opp. Pratt
Barrows Albert C., straw worker, h. 14 Union
Harvey H., basket maker, h. 14 Union
May E. Mrs., housekeeper, M. F. Esty's, bds. do.
Bartlett John, fruit and confectioner, North Main opp. Pleasant, h. North Main
Wellington, jeweler, Spaulding's, h. Pleasant
Barton George E., baggage master, h. Rumford av. n. Chauncy
Bates Lilla G. Mrs., bds., W. D. Bates' South Main
Phineas T., freight checker, h. Pratt n. East
William D., clerk, h. 55 South Main
Bassett Charles E., fruit, under Mansfield News office, North Main, h. at Foxboro
Bayley John Mrs., h. Elm, W. M.
John Frank, station agent, West Mansfield, h. Elm, W. M.
Beale Nellie J. Mrs., h. Webb pl.
Beazley Richard T., carriage painter, West, h. 48 West n. Central
Beeden Arthur A., farmer, h. East next to Easton line
James M., blacksmith, h. East next to Easton line
Belcher Chas. W., livery stable, Chauncy, bds. Mrs. L. Holland's Chauncy
Edward, h. Winter, E. M.
Harriet Mrs., h. Chauncy
Bell Robert, farmer, h. Ware
Robert, freight conductor, h. Fuller pl.
Bellew Patrick H., machinist, h. Charles
Benson Ada L., teacher, bds. C. N. Hall's, South Main
Benway Lewis, farmer, h. Oak, W. M.
Lewis Jr., blacksmith, Elm cor. Otis, h. Oak, W. M.
Bernetz Ernest, farm hand, bds. Peter Huber's, East
Berry Arthur, tap and die maker, Card's, h. Branch
Catherine Mrs., h. West n. Rumford av.
John, Mansfield Union Shoe Co., h. West
John H., teacher Grammar School, bds. 49 South Main
Bessom George E., fish and oysters, Union, h. do.
Henry F., groceries and provisions, South Main opp. the Common, h. Union.
Lewis, h. Webb pl.
Wm. C., boots and shoes, 18 South Main, h. Webb pl.

BILLINGS CHARLES H., grocer and livery stable, No. Main opp. Pleasant, h. do.
Bird Maria Mrs., h. 43 Central
Birkenhead John, h. school
Birkenshaw John, laborer, h. School
Black Alexander J., signal man, h. Chilson av. cor. Church
William A., farmer, h. Branch
Blaisdell Ellen Mrs., h. North Main cor. Villa
James A., (Mason & Blaisdell), grocer, North Main, h. North Main
N. Edith, straw worker, bds. Mrs. Ellen Blaisdell's, North Main
Blake Agnes E., school teacher, bds. J. A. Blake's, Webb pl.
Charles A., signal man, h. East n. Linden
Evelyn A., straw worker, bds. J. A. Blake's, Webb pl.
Frank W., blacksmith, h. 15 Union
Jacob A., selectman, h. 8 Webb pl.
Lizzie J., school teacher, bds. J. A. Blake's, Webb pl.
Blanchard Merrill, farmer, h. Franklin
Blenkhorn Beecher, blacksmith, emp. and bds. G. W. Forsyth's, School
Bliss Fred S., electrical supplies, Willow, h. do.
Henry E., farmer and carpenter, h. Willow
Boffey Emily, straw worker, bds. F. E. Lord's, Central
BOLTON ARTHUR S., provisions, West n. Pine, h. do.
Bonney Charles A., straw worker, bds. C. J. Bonney's, East
Charles J., moulder, h. East n. North Main
Booker Charles W., blacksmith, h. Elm n. Oak, W. M.
Simeon Mrs., h. Elm, W. M.
Booth Charles A. (C. A. Booth & Son), carpenter, h. Central
C. A. & Son (Edwin A. Booth), carpenters and builders, Central
Edwin A. (C. A. Booth & Son), carpenter, h. Central
William F., jeweler, h. Central
Bottomly John (Richardson & Bottomly), shuttle iron mrf., Otis, W. M., h. at Attleboro
Bourne Charles H., locomotive engineer, h. No Main, n. Pratt
Gilman H., iron moulder, h. So Main
James L., h. So Main
Bout Henry, foundryman, h. Railroad av.
Boyden Dexter T., h. Angell
George E., emp. straw shop, h. Draper av.
Bragg Bertha O., bds. Charles H. Bragg's, Davis
Charles H., machinist, h. Davis
Everett W., basket maker, h. Tremont
Florence I. Mrs., bds. Mrs. S. M. Capron's, So Main
Jacob, shoemaker, rear American House, h. American House block

Brastow Edmund S., jeweler, h. West
Bridgeforth Thomas, farmer, h. East cor. Mill, E. M.
Briggs Alfred, h. Elm, W. M.
Alfred A., grocer, Elm, W. M., h. do
Chloe A., bds. A. Briggs', W. M.
Frederick A., shoemaker, h. Fisher's Lane
George E. Mrs., h. West, W. M.
Joseph C., basket maker, bds. George G. Sherman's School
Solomon, h. West, W. M.
William F., pattern maker, h. West, n. Dean
Brintnall Adrianna M. Mrs., bds. E. E. Brintnall's, Spring
Colista M., 87 years old, bds. T. O. Brintnall's, South
Elmer E., straw worker, h. Spring n. Union
Thomas O., jeweler, h. South n. Foxboro line
Britton Lewis N., teaming, jobbing and mail carrier, h. East, E. M.
Broad John, emp. G. F. & C. M. Austin, h. Maple n. Easton line
Broadhurst Charles C., painter and paper hanger, h. Elm, W. M.
Brooks Frank, farmer, h. Jewell n. Balcom, W. M.
Frederick C., hat finisher, h. George
Brown Almira J., h. West, W. M.
Clinton E., straw worker, bds. Geo. M. Brown's, County
Curtis M., straw worker, h. East n. No Main
Edward V., shoemaker, Rumsey's, bds. American House
Ella J., bds. H. E. Brown's, Balcom, W. M.
Emory E., clerk, Sherman store, h. Elm, W. M.
Harriet A. Mrs., widow, h. Pleasant cor. Chilson av.
Harry M., jeweler, Cobb's, h. Union n. Park row
Henry M., jeweler, bds. H. E. Brown's, Balcom, W. M.
Herbert E., miller, h. Balcom, W. M.
James, driver Earle & Prew's express, bds. 59 So Main
James, brakeman, h. Wilson pl.
Mansfield E., laster, h. 6 Cottage
Robert, farmer and basket mfr., h. West, W. M.
Samuel O., ticket seller at the station, bds. Central House
William, florist, North Main opp. Crocker, h. do
William, hostler Belcher's stable, bds. Mrs. L. Holland's, Chauncy
BROWN WILLIAM B., granite and lumber dealer, West n. Pine, h. do.
William N., h. Williams, W. M.
William T., carpenter, h. Elm, W. M.
Bruce Grace M., emp. Evans', bds. Henry Bruce's, off Spring
Henry, farmer, h. off Spring
Nellie L., emp. Rumsey's, bds. Henry Bruce's, off Spring
Brutcher John M., baggage master, N. Y., N. H. & H. R. R., h. Chauncy
Bryant Nancy H. Mrs., h. South Main

Bryant Wallace H., yard conductor, h. Chilson av.
Buchanan Angus, farmer and lamp lighter, h. Ware
BUCK ALBERT E., carpenter and carriage mfr., Highland, h. do.
Alphonzo, engineer pumping station, h. Fuller pl.
Horace Hall Rev., rector Episcopal church, h. at Foxboro
Wm. D., jeweler, Cobb's, bds. Hepsibah Stearn's, Highland
Bugbee Ira J., foreman Mansfield News office, No. Main, h. Ware
Burk Patrick, h. Wilson pl.
BURKE ANDREW E., boots and shoes, North Main, h. Chauncy
Burleigh Edward P., engine cleaner, h. Fuller pl.
Burlingame Electa A. Mrs., bds. W. L. Whiting's, West n. Dean
Burns John W., clerk, C. M. Tibbets, h. No. Main, cor. Crocker
Burt Alfred, jeweler, h. East, E. M.
Annabel, clerk, F. H. Burt's, h. East, E. M.
B. Warren, stone mason, bds. Central House
Charlotte A., h. East, E. M.
BURT FREDERICK A., grocer, h. East, E. M.
Bushell Frederick A., carpenter, h. off Draper av.
Minnie C., nurse, h. cor. Ware and Branch
Moses, h. Branch n. Ware
Butler Geo. E., gate tender, Court st., h. West cor. Rumford av.
Lucius A., locomotive engineer, h. No. Main cor. Summit av.
Butterworth Joseph T., jeweler, Evans', h. So. Main opp. Spring
William J., driver Bushnell's ice wagon, h. Dean
Cabot Charles L., bds. F. W. Cabot's, West
Ferdinand W., h. West n. Central
Cady Frank L., sec'y and treas. Reece Button-hole Machine Co., Boston, h. Chauncy n. Foxboro line
Cahill John, sectionman, N. Y., N. H. & H. R. R., h. Chauncy
Cain Edsell W., farmer, h. Mill, E. M.
Campbell James, farmer, h. Gilbert, W. M.
James E., fireman, h. Pratt opp. Clinton
Capron Susan M. Mrs., h. South Main n. Park row
Card Simon W., pres. S. W. Card Mfg. Co., Rumford av., h. Pleasant
S. W. Manufacturing Co., tap and die mfrs., Rumford av.
Carew Edith M., emp. Rumsey's shoe factory, bds. Mrs. V. E. Carew's, North Main
Vicey E. Mrs., emp. Rumsey's shoe factory, h. North Main n. Villa
Carlin Ada A. Mrs., emp. E. I. Atherton's, bds. do.
Carpenter Annie L., school teacher, h. West n. Walnut
Elwin A., overseer Comey's, h. West n. Walnut
Lewis A., farmer, h. West n. Walnut
Marcus S. Dr., court plaster mfr., h. 50 West
Carroll Martin T., brakeman, h. North Main n. County

Carson James, telegraph operator, passenger station, bds. Mansfield House
Cartwright Mrs., nurse, h. Court cor. Hodges
Caswell Geo. P., locomotive engineer, h. Chilson av. cor. Church
Cavaner Harriet, emp. Mrs. E. F. Noble's, South Main
Central House, North Main opp. Chauncy
CENTRAL IRON FOUNDRY, J. E. & W. H. Rider, proprietors, grate bars and iron castings, Winthrop av., n. Central
Chadderton Benjamin, hatter, h. North Main opp. Pratt
Benjamin H., machisist, Card's, bds. B. Chadderton's, North Main
John W., bds. Benj. Chadderton's, North Main
Chadwick Fred R., hatter, h. 35 West
Chafe James, emp. N. Y., N. H. & H. R. R., h. Central n. West
Mary A., bds. James Chafe's, Central
Chamberlain Cordelia Mrs., h. South Main cor. Wilson pl.
Chapman Dana C., clerk, S. B. Jacobs', bds. J. C. Chapman's, Dean
John C., blacksmith, Card's, h. Dean opp. Summer
CHAPMAN SYLVINA MRS., prop. Mansfield House, Chauncy
Chase Albert, blacksmith, h. Fruit
Charles E., yard clark, h. Central cor. Creedon pl.
Clara G., bds. Albert Chase's, Fruit
Chesley Albion P., bds. C. A. Blake's, Blake pl.
Chevers Clara G., straw worker, bds. O. C. Chevers, Highland
Ellen J. R., h. Highland
Orville C., boxmaker, h. Highland
Chilson Furnace Co., James E. White, supt., furnaces, stoves and ranges, n. the railroad station and 115 North, Boston
Chong H. M., laundry, Chadwick block, Park, h. do.
Clapp George L., jeweler, Spaulding's, h. East, cor. Branch
J. Henry, farmer and butcher, h. South Main, next Norton line
Mary A. Mrs., widow, h. East cor. Branch
Clark Arthur O., fireman, h. South Main
Eliza A. Mrs., h. West, W. M.
Preston B., coal heaver, h. Dean n. Coral
William E., freight handler, freight depot, h. Cottage
CLARK WILLIAN H., grocer, Fox block, North Main, h. Park
William S., farmer, h. West, W. M.
Clarke Edwin W., h. Central n. Warren av.
James, straw worker, Comey's, h. Cottage
Marion L., asst. bookkeeper Rumsey's shoe factory, bds. E. W. Clarke's, Central
Cleary Peter F., moulder, Shield's foundry, h. No. Main, n. Pratt

Cliff John L., shoemaker, Rumsey's, h. High, n. Dean
CLIFFORD CHARLES A., jewelry and optical goods, North Main, n. Villa, h. Linden
Cobb Alfred A., jeweler, h. Grove, n. Foxboro line, W. M.
Alson W. Mrs., h. 59 South Main
Carroll S., straw worker, h. 19 Union
Charles S., jeweler, bds. A. A. Cobb's, Grove
Clara Mrs., h. Elm, W. M.
Dallas W., soap mfr., Willow, h. do.
Edgar F., hatter, h. Spring n. South Main
Cobb, Evans & Cobb (Frank M. Cobb, Frank J. Evans and Justin L. Cobb) manufacturing jewelers, Spring n. Union
Frank M. (Cobb, Evans & Cobb), mfr. jeweler, h. Central, opp. Summer
Frank W., jeweler, h. Willow
Grace M., librarian public library, bds. H. A. Cobb's, 38 South Main
Gertrude W. Miss, bds E. F. Cobb's, Spring
Harry A., student, bds. 59 South Main
Henry A., hairdresser, 14 South Main, h. 38 South Main
Herbert L., student, Boston, bds. H. E. Cobb's, Chauncy
Herbert E., jewelry salesman, h. Chauncy
James R., farmer, h. Willow
James W., soap mfr., h. Willow
John W., machinist, h. Willow
Justin L. (Cobb, Evans & Cobb), mfg. jeweler, Spring, h. 8 Union
Leon T., jeweler, Spaulding's, h. 49 South Main
Lizzie Mrs., widow, h. Fuller pl.
Nellie L. Mrs., dressmaker, 51 South Main, h. do.
Viola, emp. Spaulding's, bds. Mrs. Lizzie Cobb's, Fuller pl.
Codding Elwood C., freight handler, freight depot, h. Central opp. Bella Vista av.
Mary L., bds. S. C. Codding's, Central cor. High
S. Chester, carpenter and builder, Central cor. High, h. do.
Cody David, jeweler, bds. P. Cody's, Chauncy
Margaret, bds. P. Cody's, Chauncy
Michael, emp. Comey & Co.'s straw shop, bds. P. Cody's, Chauncy
Patrick, laborer, h. Chauncy
Coeyman Carrie E. Mrs., h. East
Cofield Bridget, boarding house, High cor. North Main
Cogill Septimus, clerk R. Hayhurst's, bds. Central House
Coldwell Frank M., clerk H. F. Bessom's, h. Branch
Cole Albert N., gardener, h. Hodges
Alfred F., boots and shoes, Rumford n. Chauncy, h. Rumford av.
Alice A., chiropodist, bds. Albert N. Cole's, Hodges

Collins Albert R., carpenter, h. Willow
Albert R. Jr., jeweler, h. Willow
Asel A., jeweler, Spaulding's, and bicycle repairing, bds. C. H. Bragg's, Davis
Clarence E., jeweler, bds. A. R. Collins', Willow
Elwood W., jeweler, bds. A. R. Collins', Willow
Fred W., jeweler, Spaulding's, h. Union n. Spring
Horace R. R., carpenter, h. West n. Walnut
John C., teamster, h. Rumford av.
William L., jeweler, Cobb's, h. 29 Union
Colwell Frank M., clerk H. F. Bessom's, h. Branch n. East
Comey Charles R., salesman, h. Court
Comey Hat Factory, Park
Condon John, brakeman, bds. Mrs. V. E. Carews', North Main
Conrod John W.. blacksmith, Samoset av., h. Shawmut av.
Connor Edward F., engineer N. Y., N. H. & H. R. R., h. off Draper av.
Connors Ellen Mrs., h. Charles
John Joseph, laborer, Shield's foundry, h. Charles
Margaret Mrs., h. Charles
Cook Elliott L., jeweler, h. West opp. Williams, W. M.
Henry O., emp. spindle factory, h. Elm, W. M.
COOK JOHN F., carpenter and builder, h. West cor. Williams, W. M.
Oliver P., boots and shoes, South Main, h. do.
William, jeweler, h. Mill n. Norton line, E. M.
Willis S., h. 49 South Main
Coombs Merton C., teamster, h. Elm, W. M.
Cooney Annie, jeweler, Cobb's, bds. James Cooney's, off Spring
Eugene, machinist, bds. James Cooney's, off Spring
James, farmer, h. off Spring
Julia, jeweler, Cobb's, bds. James Cooney's, off Spring
Matthew, jeweler, Cobb's, bds. James Cooney's, off Spring
Co-operative Bank, David E. Harding, pres.; A. B. Day, secy. and treas., Foster block, North Main
COPELAND ELIJAH, wood dealer, also plastering sand, h. South Main
Elizabeth Mrs., h. North Main
Florence E., stenographer, bds. Mrs. E. Copeland's, North Main
Jennie F., student, bds. E. Copeland's, South Main
Sarah W. Miss, h. Court n. the railroad
William A., lawyer, Boston, h. North Main
Corbett Henry H., carpenter, h. Linden cor. East
William A., carpenter, h. Blake pl.
Corey Charles B., h. Walnut n. Chauncy
Charles L., basket maker, h. 4 High
Charles T., decorator, Boston, bds. C. L. Corey's, High

Corey George L., jeweler, Cobb's, h. West cor. Walnut
Julian O., student, bds. C. L. Corey's, High
Crane Charles N., clerk A. V. Rogerson's, h. 18 Park
Creedon Daniel, h. Creedon pl.
Dennis F., jeweler, h. Creedon pl.
Margaret E. Mrs., h. off Draper av.
Timothy, brakeman, h. Creedon pl.
William J., shoe laster, h. Creedon pl.
Crockett Annie, emp. Spaulding's, bds. Geo. Crockett's. West
George, h. West cor. Dean
Henry C., stone mason, h. Tremont, W. M.
Crowell Frank A., shoe cutter, h. Central cor. Warren av.
Crowley Walter A., basket maker, h. Grove, W. M.
Crusier Paul, laborer, h. East, n. Pratt
Cunningham Annie Mrs., h. 16 Park
John, laborer, h. off Draper av.
John A., jeweler, Attleboro, h. Fox block, North Main
Nellie F., bds. J. Cunningham's, Draper av.
Roger T., jeweler, h. off Draper av.
William J., bookkeeper, h. off Draper av.
Curran William J., jeweler at Attleboro, h. Charles
Currier George G., section hand railroad, h. Pleasant, n. North Main
Currivan James F., emp. N. Y. N. H. & H. R. R., h. Bella Vista avenue
Thomas, engine wiper, h. Angell
Curtain Cornelius A., steam fitter, Boston, bds. Mrs. Ellen Curtain's, Oakland av.
Ellen Mrs., h. Oakland av.
John J., steam fitter, Boston, bds. Mrs. Ellen Curtain's Oakland av.
Margaret E., straw worker, bds. Mrs. Ellen Curtain's, Oakland av.
Curtis Oliver, laborer, h. Park, n. Rock
William S., farmer, h. Oak, W. M.
Cushing Lucas, h. South Main, Parker's corner
Cutting Joseph A., blacksmith, Geo. Winslow's, h. at Attleboro
Dacey Daniel, h. off North Main
Daniel, Jr., tap and die maker, Card's, bds. Daniel Dacy's off North Main
Julia F., bds. Daniel Dacey's off North Main
Mary A., straw worker, bds. Daniel Dacey's, off North Main
Nora, straw worker, bds. Daniel Dacey's off North Main
Dailey Harry, section man, h. North Main n. Fuller pl.
Daley James, section hand, h. Charles
Philip, laborer, h. East cor. Branch
Danforth Edward T., h. off Rumford av.

Daniels David R., blacksmith and wheelwright School, h. 33 Park
Darling Edward N., baggage master, h. Rumford av.
Darmady William, locomotive engineer, bds. Mansfield House
Davenport John, shoemaker Rumsey's, h. North Main n. Villa
Davis Anson, jobber, h. Elm, W. M.
Alexander C., h. Spring
Alexander M. D., emp., Austin's farm, h. Ware
Betsey Mrs., died 1894 aged 101 years, h. Highland
Daniel N., carpenter, h. Pine, W. M.
Hannah Mrs., h. Cherry n. East, E. M.
Manville I., bds. Daniel N. Davis', Pine, W. M.
Thomas D., M. D., physician, h. Franklin
William G., jeweler, h. Cherry, n. East, E. M.
Davol Charles E., baggage master, h. North n. Angell
Dawson Cynthia A. Mrs., bds. A. S. Bolton's, West
DAY ALFRED B., (Alfred B. Day & Co.), banker, North Main, h. Rumford av.
DAY ALFRED B. & CO., (Charles G. Hagerty), bankers real estate and insurance, Foster's block, North Main
Fred W., clerk, D. S. Spaulding's, bds. E. R. Pratt's, Chilson avenue
Henry F. Mrs., widow, h. Cottage
Harriet A. F. Mrs., h. Mill, n. East, E. M.
R. Annie, bds. Mrs. H. A. F. Day's, Mill n. East, E. M.
Sarah B. Miss, straw worker, bds. W. M. Packard's, 32 West
Dean Charles B.. clerk H. F. Bessom's, h. So. Main cor. Spring
George, h. Branch cor. East
Otis B., clerk H. F. Bessom's, h. School
Walter E., clerk, h. Branch cor. East
Willard O., bds. Charles B. Dean's, South Main
Deane Henry W., jobber, bds. T. W. D. Deane's, School
Thomas W. D., carpenter, h. School, n. West
Dearborn Henry F., hardware, harness etc., East, E. M.
Susan F., h. Mill, E. M.
Denehey John J., engine cleaner, h. Charles n. Oakland av.
Dunham Lizzie Mrs., h. South Main
Dennen William F., machinist Card's, h. Columbus av.
DePattie Arthur, carpenter, h. Draper av.
DeWolf Ernest A., machinist at Attleboro, bds. F. A. DeWolf's, High
Francis A., h. High opp. Dean
Dickerman Charles M., clerk, Mansfield House, bds. do.
Maranda W. Mrs., h. Williams, W. M.
William T., dentist, North Main cor. Villa, h. at Taunton
Dinsmore Huldah A. Mrs., bds. C. L. Seaver's, High n. North Main

Dinsmore Otis F., h. Rumford av.
Dixon A. Augusta Mrs., h. 51 South Main
Minnie A., straw worker, h. 51 South Main
Ritson R., dyer, h. 46 South Main
Dodge Lilla I. Mrs., seamstress, h. Cottage
Donahoe Margaret Mrs., h. Cottage
Donohoe John, teamster, h. Franklin
Donahue Henry, laborer, h. Cottage
John, engine cleaner, h. Church
Mary A., straw worker, h. Cottage
Dorwart Benjamin J., pattern finisher, h. Chilson av.
Doty Alice E. A., jeweler Spaulding's, bds. Mrs. C. Doty's, North Main
Charity Mrs., widow, h. North Main cor. Cottage
Henry H., bds. Mrs. C. Doty's, North Main
Henry H. Mrs., h. off Draper av.
Isetta D., straw worker, Comey's, bds. Mrs. C. Doty's, North Main
Mary E., straw worker, Comey's, bds. Mrs. C. Doty's, North Main
Dowdle George, hostler, South Main st. stable, bds. Park House
Downey John, bds. Park House
Thomas, knife maker, bds. Park House
Drake Charles H., jeweler Spaulding's, h. Chilson av. cor. Church
Elmore, painter, h. Shawmut av.
Francis, flagman, h. School cor. Spring
DRAKE HOWARD, farmer and real estate agent, h. Jewel cor. Balcom, W. M.
Louisa Miss, h. Court n. railroad crossing
Nancy J., h. Shawmut av.
Drape John J., gate tender North Main st. crossing, h. Park n. Rock
Drew Abel, stone mason, h. Central
Alfred K., carpenter, bds. Abel Drew's, Central
Hila Maville, bds. P. A. Drew's, Central
Hira M., teamster, bds. P. A. Drew's, Central
John J., machinist. h. Central
DREW PRINCE A., (P. A. Drew & Co.), coal etc., near cor. North Main and Church, h. Central
DREW P. A. & CO., (W. C. Winter), coal, hay and brick, office near corner North Main and Church
Mary C. Mrs., jeweler Cobb's, bds. E. E. Brintnall's Spring
Dryden Eleanor Miss, photo. retoucher, Allen's, bds. H. W. Dryden's, Horace
Horace W., tool maker Cobb's, h. Horace, opp. Davis
Duguid Peter, signal man at tower, h. Pratt n. Chilson av.
Dunbar Frank H., student Tufts College, bds. Herbert Dunbar's, North Main

Dunbar Herbert, locomotive engineer, h. North Main
William, bds. Herbert Dunbar's, North Main
Dunham Archie D., bookkeeper Henry F. Bessom's. h. School
Mary E. Mrs., h. North Main n. Summit av.
Mary L., emp. Spaulding's, bds. Mrs. M. E. Dunham's, North Main
Sarah K. F., emp. Spaulding's, bds. Mrs. M. E. Dunham's North Main
Dunn John, section hand, bds. P. Sheehan's, Charles
John A., carpenter, h. Wilson pl.
Maurice, section hand, bds. P. Sheehan's, Charles
Michael, machinist. h. Central
Dunne Charles A., jeweler Cobb's, h. Park n. Rock
Sarah E. Mrs., bds. C. A. Dunne's, Park
Duplisea Linus L., brakeman, h. Chilson av.
Duston Josiah, carpenter, h. East, E. M.
Eagles Beatrice C., bds. F. W. Colwell's, Branch
Easterbrook Frederick, baggage master at the depot, h. North Main opp. Chauncy
Eastman Charles H., architect Boston, bds. S. W. Card's, Pleasant
Eaton Leonard, section man, h. Dean n. High
William H., foundryman, bds. Leonard Eaton's, Dean
EDDY DAVID M., carpenter and builder, No. Main, h. do.
Edwards Oscar B., car inspector, h. North Main n. the railroad
Pierpont M., h. 15 Union
Eggleston Alson C., jeweler, h. Otis, W. M.
Oscar H., jeweler, bds. Mrs. S. A. Eggleston's, Balcom, W. M.
S. A. Mrs., h. Balcom, W. M.
Eldridge Frank B., groceries, confectionery and newspapers, North Main opp. post office, h. Shawmut av. cor. Bristol
Elliott Mary A., housekeeper Rev. T. P. Elliott's, Church
Thomas P. Rev., pastor Catholic Church, h. Church
Ely Ethel H., school teacher, bds. James Campbell's, Gilbert
Engley William, brakeman, h. North Main n. Kingman av.
Enright Thomas F., laborer at round house, h. off North Main
Este William P., conductor, N. Y. N. H. & H. R. R., h. Bristol cor. Samoset av.
Esty Melvin T., bookkeeper Spaulding's factory, h. Cottage
Evans Alfonzo E., jeweler, h. off Draper av.
Frank J., (Cobb, Evans & Cobb), mfr. jeweler, Spring, h. Union
Jackson F., model maker, Rumford av., bds. F. J. Evans', Union
Sanford A., jeweler, Cobb's, h. Spring n. Union
Fairbanks Francis A., at Almshouse
Henry H., clerk, State House, h. Horace cor. Davis

Farnham Catherine F. Mrs., h. Draper av.
Olive L., straw worker, bds. Mrs. C. F. Farnham's, Draper avenue
Roy T., emp. Rumsey's shoe shop, bds. Mrs. C. F. Farnham's, Draper av.
Sarah F., straw worker, bds. Mrs. C. F. Farnham's, Draper avenue
Farrington Delia Mrs., widow, h. South Main beyond Spring
Finley Florence P., dressmaker, h. Maple, E. F.
Finnegan Kate, straw worker, bds. F. E. Lord's, Central
Fisher Alice S., h. Chauncy
Alzadia M. Mrs., h. 22 Union
Amy E., h. Chilson av.
Bernice K., straw worker, bds. F. M. Fisher's, Chauncy
Bros., (David & Elmer J. Fisher), basket mfrs, off Willow
Charles, 92 years old, at Almshouse
Charles A., brakeman, h. Draper av.
Charles W., basket maker, h. Williams, W. M.
Dana W., emp. straw shop, h. off Willow
David, (Fisher Bros.), basket mfrs. off Willow, h. do.
Elizabeth M., clerk, Olliff's bakery, bds. Mrs. A. M. Fisher's, 22 Union
Elmer J., (Fisher Bros.), basket mfr. off Willow, h. do.
Emma F., straw worker, bds. C. E. Davol's, North Main
Eunice, at Almshouse
Eveline, h. off Willow
Fred D., basket maker, h. Williams, W. M.
Fred E., druggist and apothecary, North Main n. the railroad, h. Samoset av.
Frank M., conductor, h. over passenger station, Chauncy
George B., straw worker, h. off Willow
George H., tap and die maker, h. Cottage
Hannah M., at Almshouse
Harry R., packer, Comey's, h. 52 South Main
Kate Mrs., cook, Mansfield House, bds. do.
Jessie H. Miss, h. Chilson av. n. Pratt
Mary Mrs., h. off Willow
Nancy B. Mrs., h. Chilson av. n. Pratt
Fiske George A., jeweler, Spaulding's, h. No. Main cor. Crocker
George A. W., wood worker, bds. G. A. Fiske's, No. Main
William P., carpenter, bds. G. A. Fiske's, North Main
Fitts Edward P., supt. public schools, h. Cottage cor. Chilson av.
John, flagman N. Y. N. H. & H. R. R., h. off Chauncy
John Andrew, brakeman, N. Y. N. H. & H. R. R., h. off Chauncy
Michael, jeweler, h. off Chauncy
Fitzgerald Annie, emp. and bds. E. Copeland's, South Main
Flavin Daniel E., boot laster, h. off Chauncy

Flavin David, foundry man, h. High n. Dean
John, h. off Chauncy
Nellie F., emp. Rumsey's shoe shop, bds. John Flavin's off Chauncy
Flint Benjamin, (B. K. & B. Flint), lumber and wood, Mill, h. East, E. M.
Benjamin K., (B. K. & B. Flint), lumber and wood, Mill, h. East, E. M.
B. K. & B., lumber and wood, Mill, E. M.
Maria, bds. Benjamin Flint's, East, E. M.
Foley Katie, bds. William Foley's, Chauncy
William, flagman, N. Y. N. H. & H. R. R., h. Chauncy
William P., jeweler, h. Chauncy
Follansbee Lizzie A., (Lippett & Follansbee), dressmaker, 30 Rumford av. h. do.
Forrist Albertus H., carpenter, h. Chilson av. cor. Cottage
Forsyth George W., (Forsyth & Morse), blacksmith and wheelwright, Willow cor. Spring, h. School
Foster George L., mantel builder Boston, h. North Main n. Villa
Foulkes George T., lamp lighter, switch tower, h. North Main, East Foxboro
Isaac, straw worker, h. North Main, East Foxboro
Fox Daniel H., clerk Robinson's, h. Central n. West
Frank B., emp. N. Y. N. H. & H. R. R., h. Chauncy
Ellen J. Miss, h. 43 North Main
John Mrs., h. 43 North Main
Thomas J., clothing, 43 North Main, h. Rumford av.
Fraser George T., farmer and poultry raiser, h. Short n. Fruit
William N., engineer Inebriate Hospital, h. Pleasant
Freeman George B., jeweler, h. Dean n. Summer
Walter H., jeweler, Cobb's, h. 29 Union
William A., jeweler Spaulding's, bds. D. H. Fox's, Central
Frizzell Mary E., seamstress, bds. J. B. Phillips', Central
Frost Charles S., jeweler, Spaulding's, h. Pleasant
Fryary Thomas, Mansfield Union Shoe Co., h. West
Fuller Alden, machinist, h. Franklin, E. F.
Alphonzo T., painter, Church n. North Main, h. do.
Blanche G., student Normal school, bds. A. T. Fuller's, Church
FULLER CARRIAGE CO., (H. C. Fuller & E. W. Fuller), carriages, harness and bicycles, 97 North Main
FULLER EDGAR W., (Fuller Carriage Co.), carriages, bicycles, etc., 97 North Main, h. 50 South Main
Harriet S., h. George
FULLER HERBERT C., (Fuller Carriage Co.,) carriages, bicycles, etc., 97 North Main, h. High
John E., machinist Card's. h. Shawmut av. n. Bristol
William, 90 years old, h. Mill, E. M.

Fuller William, farmer, h. off Franklin, E. F.
William C., bookkeeper Chilson Furnace Co., h. Pleasant cor. Newton
Fullerton Avery, shoemaker Rumsey's, h. North Main opp. Cottage
Avery A., shoemaker Rumsey's, bds. Central House
Fulton Joseph; straw worker, h. Rumford av.
Joseph, emp. T. H. Skinner's, bds. A. J. Skinner's, School
Mary J. Mrs., bds. A. J. Skinner's, School
Thomas, mason, h. 64 Rumford av.
Gaffney William A., clerk W. F. Robinson's, h. West cor. Dean
Gallup Charles F., postmaster, h. 9 Union
Gardner Emeline R. Mrs., h. Samoset av.
GARRIEPY EDWARD, blacksmith, North Main, opp. American House, h. do.
Gay Cassius M., shoemaker, Rumsey's, h. Coral
George H., emp. L. R. King & Son's, h. off Draper av.
Joseph, jeweler, h. Jewell, W. M.
Gaynor Daniel A., emp. Rumsey's shoe shop, bds. Mrs. Joseph Gaynor's, Chauncy
Joseph Mrs., h. Chauncy
Joseph P., emp. Rumsey's shoe shop, h. Chauncy
Thomas F., jeweler, h. Chauncy
Gee Freeman, flagman, h. Elm, W. M.
George Guilford A. jeweler, Spaulding's, h. Horace
Hannah L. Mrs., h. Chauncy opp. Walnut
Jennie Miss, bds. Matthew George's, South Main
Lucy Miss, bds. M. George's, South Main
Marion E. Miss, straw worker, bds. Mrs. M. L. George's. Horace
Marion L. Mrs., h. Horace
Matthew, knife mfr., Rumford av., h. South Main
Thomas M. Mrs., 87 years old, h. George
T. Willard, jobber, h. Chauncy
Gerrish Marian A. Mrs., h. Samoset av. cor. Bristol
Gerry Charles R., conductor N. Y., N. H. & H. R. R., h. Kingman av.
Willie L., clerk Boston, bds. C. R. Gerry's, Kingman av.
Getchell Daniel, locomotive engineer, h. Pratt
Gibbs Ralph A., jeweler, h. East n. North Main
Gifford Benjamin F., mason and coal dealer, Shawmut av., h. do.
Giles George W., blacksmith, h. Fuller pl.
Gilman Alson W., straw worker, h. off Central
Flora E., straw worker, bds. Mrs. Mary Gilman's, off Central
Mary Mrs., h. off Central
Gilmore Lawrence, janitor, Spaulding's, bds. G. F. Morse's, North Main

Glines Frank A., night yard master, h. North Main
George M., laborer, h. County n. North Main
Mary F. Mrs., h. Angell
Golden John, mason, h. off Chauncy
William P., iron moulder, h. off Chauncy
Goldsmith William R., bds. R. L. Patton's, East
Gooch Nancy Mrs., h. off School
Goodwin Charles L., yard conductor, h. County, Foxboro
Mary J. Miss, h. Spring n. South Main
Ellen C. Miss, h. Spring n. South Main
Gott George, track inspector, h. North Main n. the railroad
GOWARD ISRAEL E., poultry raiser, h. Essex
Selinda J., h. Essex
Graham Charles, shoemaker, Rumsey's, h. Central cor. Bella Vista av.
Grant Everett I., brakeman, h. Central n. Green's crossing
Ira L., carpenter and builder, h. Central
Graves William, h. 26 Union
Green Alexander, emp. N. Y., N. H. & H. R. R., h. off Central, at railroad crossing
Clarence B., hatter, h. 22 Union
M. L., straw worker, h. Pleasant n. North Main
Thomas E., shoemaker, Rumsey's, bds. Mansfield House
Wallace, driver Earle & Prew's Ex., bds. 59 South Main
Greene James H., fireman, h. Central
Greenlaw Ivan W., machinist, Card's, h. Samoset av.
Gregory Francis, engineer, h. Essex, E. M.
Griswold George E., laborer, h. Blake pl.
Grover Albert A., jeweler, h. West
Albert V., jeweler, Spaulding's, h. Shawmut av.
Alice J. Miss, violinist, bds. Mrs. E. J. Grover's, Samoset avenue
Catherine Mrs., h. Elm, W. M.
Charles N., basket maker, h. East
Cephas Mrs., 88 years old, h. Williams, W. M.
Cephas P., farmer, h. Williams, W. M.
David B., farmer and basket mfr., h. Tremont n. West, W.M.
E. Emily, school teacher, h. West cor. South
Eunice J. Mrs., widow, h. Samoset av. cor. Chilson av.
Frank, jeweler, Cobb's, bds. Austin Mason's, Samoset av.
Harriet L., stenographer, bds. W. E. Grover's, West
GROVER JOHN W., machinist and (Ring & Grover) photographer, h. West cor. South
Linda F., h. West
Martha A. Mrs., h. North Main, Wheeler's block
Mary Alice, bds. Mrs. C. Grover's, Elm, W. M.
Peddie W. Mrs., widow, bds. Mrs. S. M. Capron's, So. Main
William E., farmer, h. West cor. South

Guild Elisha F., farmer and straw worker, h. West
Gusher Frances A. Mrs., bds. C. L. Corey's, High
Hadley Margaret J., housekeeper J. E. Ryder's, 43 Central, bds. do.
Hagen Alma E. Miss, housekeeper W. E. Dean's, Branch, b. do.
HAGERTY CHARLES C. (Alfred B. Day & Co.), real estate and insurance, North Main, h. Park cor. Linden
Hall Charles E., machinist, Card's, h. West cor. School
Charles N., basket maker, h. South Main
Elkanah, farmer, h. Hall
HALL GEORGE W., nursery stock, 24 Union, h. do.
Jesse C., farmer and milkman, h. Fruit n. Norton line
Myra P., dressmaker, bds. C. N. Hall's, South Main
Hallett Charles L., bleacher, h. North Main n. Fulton
Clarissa, bds. C. B. Corey's, Walnut n. Chauncy
Cordelia P., bds. C. B. Corey's, Walnut n. Chauncy
Geo. M., straw worker, Comey's, h. North Main cor. Court
Henry W., furniture and piano moving, h. Park
Mary W. Miss, bds. Geo. M. Hallett's, North Main
Halliday James, bicycles, Union block, No. Main, h. 60 So. Main
John R., real estate and insurance, North Main opp. post office, h. South Main
Letitia Mrs., widow, h. 60 South Main
Letitia M., straw worker, Comey's, h. 60 South Main
Thomas W., straw worker, h. Branch
Halligan Mary T., emp. F. L. Cady's, Chauncy, bds. do.
Hamblett Dianah B. Mrs., h. North Main
Hamilton Edith, bds. Henry C. Hamilton's, Hodges
George L., painter, School n. West, h. do.
George W., straw worker, Comey's, h. 18 Park
Henry C., straw worker, h. Hodges cor. Shawmut av.
Hanaford Frank W., bookkeeper, h. Chauncy
John, machinist, h. Chauncy
John H., traveling salesman, h. Chauncy
Mary, bds. John Hanaford's, Chauncy
W. Frank (S. H. Hardon & Co.), clothing, Winter block, North Main, h. Chauncy n. Central
Hancock Charlotte M., bds. Edgar A. Pond's, Hodges
James H., salesman, Boston, bds. John Hancock's, East, E. M.
John, farmer and harness maker, h. East, E. M.
Nellie J., bookkeeper, bds. John Hancock's, East
Hannon James, moulder, bds. L. Jackson's, Oakland av.
Hanrahan Mary A. Mrs., nurse, h. Chauncy
Hanson George, straw worker, bds. Henry Jackson's, Central
Thomas, farmer and fish dealer, h. Maple, E. F.
Harding David E., treas. S. W. Card Mfrg. Co., Rumford av., h. Park cor. North Main

Harding Henry I., straw worker, Comey's, h. Court cor. Rock
Hardon Almon C., carpenter, h. Court n. the railroad
Charles M., student B. Dental College, bds. A. C. Hardon's, Court
Eva F. bds. N. H. Hardon's, Park
Frank R., clerk, freight house, bds. Mrs. A. W. Cobb's, 59 South Main
George F., agent Earle & Prew's express, also N. Y. & B. Despatch Ex. Co., passenger station, h. 59 South Main
Nelson H., gardener, h. 20 Park opp. Linden
Rufus P., h. Central cor. Summer
Sidney H. (S. H. Hardon & Co.), clothing, Winter block, North Main, h. Court
S. H. & Co. (W. F. Hanaford), clothing and furnishing goods, North Main, Winter block
Harndon George T., train baggage master, bds. Mansfield House
Harrington Arthur R., jeweler, bds. Mrs. C. F. Harrington's, West, W. M.
Clara F. Mrs., h. West, W. M.
Lewis, h. Rumford av.
M. E. Mrs., h. Rumford av.
HARRINGTON ROBERT R., picture frames, West, W. M., bds. Mrs. C. F. Harrington's
Walter N., jeweler, bds. Mrs. C. F. Harrington's, West, W. M.
Wheaton L., postal clerk, h. 11 Union
Harris Andrew J., tap and die maker, h. Union
A. E. Mrs., h. South Main
Susie B., h. South Main
HARRIS WILLIAM S., poultry raiser, h. South Main
Hart Bridget Mrs., h. Charles
Mary, h. Branch
Patrick, h. Branch
Hartwell Chas. L., carpenter, h. off Rumford av., n. the railroad
George H., clerk Boston, bds. C. L. Hartwell's, off Rumford av.
Henry H., locomotive engineer, h. Hodges
Haseltine Edwin H., stone mason, h. Reservoir n. South Main
Haskell Charles, carpenter and builder, h. Chilson av. n. Pratt
Haskins Edward R., h. West
Fannie H., bds. E. R. Haskins', West
Hastings Charles H., conductor, h. Samoset av.
C. H. Mrs., clairvoyant physician, h. Samoset av.
Hatch Crowel, carpenter, h. Clinton
Jennie F., bds. Crowel Hatch's, Clinton
William C., clerk, bds. Crowel Hatch's, Clinton
Hawkes Charles K., h. North Main opp. American House
Hawes James F., at Almshouse

Hayes Daniel, emp. Rumsey's shoe shop, h. off Chauncy
Haywood Edmund, h. Chilson av.
Hennessey Catherine Mrs., widow, h. Oakland av.
Henshaw George W., farmer, h. Highland, E. M.
Hewins Annie S., stenographer, Boston, bds. W. E. Hewins', Cottage
Grace I., teacher Spaulding school, bds. W. E. Hewins', Cottage
William E., stone mason, h. Cottage
W. Edwards, boot maker at Haverhill, bds. W. E. Hewins', Cottage
Hewitt George W. Mrs., h. South Main
Frank E., clerk, h. South Main
Ruth P., jeweler at Attleboro, bds. Mrs. Geo. W. Hewitt's, South Main
Hibbert Elizabeth Mrs., h. off Rumford av.
Riegnald, shoemaker Rumsey's, bds. Mrs. E. Hibbert's, off Rumford av.
Hibberts Thomas N., straw worker, Comey's, h. Samoset av.
Higgins Agnes E., student R. I. Hospital training school, bds. Mrs. M. M. Higgins', North Main
Annie F., bookkeeper, bds. Mrs. M. M. Higgins', No. Main
Bridget M. Miss, straw worker, Comey's, h. North Main cor. Church
Catherine E., jeweler, bds. J. I. Higgins', South Main
David, emp. straw shop, h. Chauncy
John I., jeweler at Attleboro, h. 53 South Main
Mary M., school teacher, bds. Mrs. Mary M. Higgins', N. Main
Mary M. Mrs., widow, h. North Main at railroad crossing
Hirth Mary E. Miss, h. 3 Linden
Wilhelmina Miss, h. 3 Linden
Hodges Charles M., straw worker, h. 32 South Main
DeWitt B., jeweler, Cobb's, h. Hodges
Edward B., basket maker and farmer, h. School
Emily C., bookkeeper Boston, bds. L. M. Hodges', Hodges
Emma W., school teacher, bds. J. L. Hodges', 41 So. Main
Etta M., straw worker, bds. M. M. Hodges', Elm, W. M.
Eva A., music teacher, bds. J. L. Hodges', 41 South Main
Fred G., clerk W. & W. L. Hodges', h. Horace
George B., farmer and basket maker, h. Elm, W. M.
HODGES GEORGE E., druggist and apothecary, 4 South Main, h. do.
Hannah Louisa Mrs., milliner, North Main n. Villa, h. do.
Harriet N. Mrs., h. Hodges cor. Court
Harry P., jeweler, Spaulding's, h. 6 Union
Ida A., bookkeeper Cobb, Evans & Cobb's, bds. L. M. Hodges', Hodges
Isaac G., basket mfr., 13 Union, h. do.

Hodges James L., basket mfr., off Spring, h. 41 South Main
James O., asst. postmaster, h. Linden
Jennie A. bds. L. B. Hodges', Oak, W. M.
Jesse R., clerk H. F. Bessom's, h. 31 Union
Kate M., teacher, bds. L. M. Hodges', Hodges
Leonard M., contractor and builder, h. Hodges
Lloyd B., farmer, h. Elm, W. M.
Mary L., bds. L. M. Hodges', Hodges
Maynard P., baker, h. Willow
Mortimer M., basket mfr., h. Elm, W. M.
Sarah E., h. School
Valorus B., basket mfr., North Main n. Villa, h. do.
William B., farmer and basket mfr., h. School
Hogner Richard, M. D., physician Boston, h. Franklin, E. F.
Holden Julius C., railroad conductor, h. Shawmut av.
Holland Luella Mrs., h. Chauncy
Hollis Elmer, straw worker, Comey's, h. Shawmut av.
Moses W., supt. Comey's hat factory, h. Samoset av.
Holman Charles E., jeweler, Cobb's, bds. Hiram Holman's, Samoset av.
Hiram, dyer, Comey's, h. Samoset av. opp. Chilson av.
Lillian M., bds. Hiram Holman's, Samoset av.
Holmes Charles F., machinist S. W. Card's, h. Clinton cor. Pratt
David F., farmer, h. Franklin, E. F.
Edgar M., fireman, h. Clinton cor. Pratt
Elizabeth M., h. Franklin, E. F.
Fred C., straw worker, Comey's, h. Park
Sarah J., h. Franklin, E. F.
Holt George W. D., clerk C. H. Billing's, No. Main, h. Cottage
Samuel B., farmer and basket maker, h. Willow
Horsefield William, tap and die maker, Card's, h. Rumford av.
Horton Albert S., teaming and jobbing, h. Dean cor. Summer
Allen M., h. Davis n. Horace
Allen M. Jr., jeweler, Evans', h. South Main beyond Spring
Annie A., school teacher, bds. A. S. Horton's, Summer
Emma J., straw worker, bds. A. M. Horton's, Davis
Frank A., teamster, Walpole, h. Hodges cor. Court
Fred C., fruit pedler, bds. A. S. Horton's, Summer
R. Archie, provision wagon, h. Central n. cor. Summer
Sadie L., bds. A. S. Horton's, Summer
HOUGHTON ALBERT E., window screens and screen doors, Chauncy, bds. Mansfield House
Howe John H., jeweler, h. Draper av.
Warren, farmer, h. Williams, W. M.
Howland George H., farmer, h. Balcom, W. M.
Huber Martin, farmer, h. Bella Vista av.
Peter, dairyman, h. East

Hudson George T., carriage painter at Attleboro, h. Samoset av.
George W., straw worker Comey's bds. G. T. Hudson's, Samoset av.
Hunt Albert W., jeweler, h. Chauncy n. Foxboro line
Carrie E., dressmaker, bds. W. P. Estes', Bristol
Frank A., freight handler, h. Angell
Horace V., jeweler, h. Balcom, n. Jewell, W. M.
Hurley Edward, farmer, h. Church
Edward J. laborer, bds. Edward Hurley's, Church
James D., drug clerk Geo. E. Hodges', South Main, bds. Mrs. Mary A. Hurley's, Dean
Mary A. Mrs., h. Dean
Owen J., die cutter at Attleboro, bds. Mrs. M. A. Hurley's, Dean
Patrick M., jeweler at Attleboro, bds. Mrs. M. A. Hurley's, Dean
Huston Benjamin J., mason, h. Union n. Park row
Fred M., mason, h. Union n. Park row
Walter B., painter, h. Davis
Hutchinson John, barber W. E. Moran's, bds. High cor. North Main
Joseph H., carpenter, h. East opp. Branch
Ide Jacob Rev., pastor Congregational church, h. North Main opp. Court
John E., lawyer, bds. Rev. J. Ide's, North Main
Ingalls Abner R., carpenter and builder, Bella Vista av., h. do.
Irish William C., engine cleaner, h. Church
Jackson Henry, engineer Chilson's foundry, h. Central
John, stationary engineer, h. Oakland av.
Kate, jeweler Cobb's, bds. F. F. Spooner's, 15 Park
Lawrence, shoemaker Rumsey's, h. Oakland av.
JACOBS SOLOMON B., clothing and gents' furnishing goods, North Main, h. Cottage
Jamieson Andrew S., emp. E. Copeland's, h. South Main
Jamison William, emp. Richardson & Bottomly's, bds. M. E. Janes, Gilbert
Janes John Mrs., h. School, W. M.
John E., farmer, h. School cor. Elm, W. M.
Joseph H., shoemaker, h. Elm, W. M.
Mark E., farmer, h. Gilbert, W. M.
William C., jeweler, h. Gilbert, W. M.
Janson Annie E. Mrs., bds. A. Purdy's off School
JINKS SOAP MANUFACTURING CO., R. J. Paine, prop., Puritene mfrs., School
Johnson Desire S. Mrs., bds. C. W. Rathbun's, Mill n. East, E. M.
Etta Mrs., h. East
William, jobber, h. School

Jones Albert F., baggage master Park square station Boston, h. Old road off North Main
L. Leslie, hatter, h. Davis
Elizabeth W. Mrs., h. School n. Spring
Kaharl William H., farmer, h. Willow
Keating Patrick, emp. N. Y., N. H. & H. R. R., h. Chauncy
Thomas, emp. N. Y., N. H. & H. R. R., h. Chauncy
Keefe David, emp. Chilson's foundry, h. Church
Keenan Minot, basket maker, h. Coral
Keith Auril C. Mrs., h. Chauncy
Fred G., emp. King's stable, h. Chauncy
Henry H., emp. straw shop, h. Chauncy
Herbert L., conductor, N. Y., N. H. & H. R. R., h. Chauncy
Josie C., straw worker, bds. Mrs. A. C. Keith's, Chauncy
Hattie B., straw worker, bds. Mrs. A. C. Keith's, Chauncy
Mabel M., straw worker, bds. Mrs. A. C. Keith's, Chauncy
Nettie Mrs., bds. Mrs. Betsey Whipple's, West
Kelley John, tinsmith, bds. Central House
Mary E. Mrs., boarding house, Alexander block, North Main, h. do.
Kendall Clifton, machinist Card's, bds. G. F. Morse, North Main
Henry, farmer, h. West, W. M.
Kennedy Bros., (Samuel A. & Robert H. Kennedy), groceries and provisions, hay and grain, North Main n. the American House
James W., clerk, h. Rumford av.
John, blacksmith Malden, h. Elm n. Norton line, W. M.
Robert H., (Kennedy Bros.), grocer, h. North Main n. Fuller pl.
Samuel A., (Kennedy Bros.), grocer, North Main, h. Linden
Kennor Charles A., comedian, h. West cor. Rumford av.
Kent Wm. A., emp. W. H. Angell, h. Central opp. Creedon pl.
KING ANDREW D., coal and hay, North Main n. the depot h. do.
Frances E., h. 50 West
Fred S., brakeman, h. Pleasant
Herbert E., (L. R. King & Son), livery stable, h. Rumford avenue
James, h. North Main n. Summit av.
Jenette E., school teacher, bds. A. D. King's, North Main
Joseph W., blacksmith J. W. Conrod's, bds. do.
LaRoy (L. R. King & Son), livery stables, Crocker, also South Main, h. Crocker
L. R. & Son, (H. E. King), livery stable, Crocker, also South Main
William H., carpenter, h. North Main
Kingman Charles F., jeweler Cobb's, h. High opp. Dean

Kinney Thomas, emp. A. D. King's, bds. Mrs. H. M. Nahar's, Chauncy
Kinsell Omega, student, bds. Mrs. E. F. Noble's, South Main
Robert F. Mrs., h. 3 Union
Kirk Annette, straw worker Comey's, bds. Eliza Kirk's, Samoset avenue
Florence, straw worker Comey's, bds. Eliza Kirk's, Samoset avenue
Henry, jeweler Providence, bds. Mrs. Eliza Kirk's, Samoset avenue
Eliza Mrs., h. Samoset av. cor. Hodges
Lizzie, straw worker Comey's, bds. Mrs. Eliza Kirk's, Samoset av.
Kiser Gotleb, foundry man, h. County n. North Main
Kittrell Charles H., teamster Comey's factory, h. Court cor. Rock
Knox Eliza J. Mrs., widow, h. East n. North Main
Frank E., bookkeeper J. F. Robinson's, h. East n. No. Main
LACY CHESTER A., (Lacy, Cummings & Co.), rubber stamps and stencils, Railroad av., h. do.
LACY, CUMMINGS & CO., rubber stamps and stencils, also job printers, Railroad av.
Lane George W., h. Court
Henry E., meat cutter T. H. Skinner's, h. Union cor. Spring
Willard, paper hanger, East n. North Main, h. do.
Langill Elijah B., farmer and basket mfr., h. Tremont, W. M.
Lapham Charles P., freight handler, h. Franklin
Charles R., bds. C. P. Lapham's, Franklin
Lawton Horatio M., conductor, h. North Main cor. Fulton
Laureshell Michael, foundry man, h. North Main n. Pratt
Lauriat Louis A., salesman Boston, h. Park
Lawson Zebulon, hatter Comey's, h. Bristol
Lawton Forrest, h. Fuller pl.
Frank N., bds. H. M. Lawton's, North Main
Leach Charles, teamster, h. off Spring
George E., teamster, bds. Charles Leach's, off Spring
Leahy Nellie Mrs., widow, h. Charles
LEAVITT GEORGE F., dry goods, Watson's block, North Main, h. North Main n. Villa
Gilmore P., shoemaker Rumsey's, h. School
Grace, bds. Frank W. Leavitt's, Williams, W. M.
Frank W., farmer and straw worker, h. Tremont cor. Williams
Mary L., jeweler, bds. F. W. Leavitt's, Williams
William F., emp. Rumseys' shoe shop, h. Warren avenue
LeBaron Annie, shoe worker Rumsey's, bds. 25 Union
Eliza A. Mrs., h. 25 Union
Ella, straw worker, bds. 25 Union

Ledwick Christopher, brakeman, bds. C. C. Ledwick's, Creedon place
Christopher C., switchman, h. Creedon place
LEE WAH, laundry, North Main, n. the railroad, h. do.
Leeds Theodore A., straw worker, h. 6 Union
Leonard Albert L., supt. town farm, h. East cor. Ware
Almira H., h. South Main
Archie D., bookkeeper Bessom's store, h. School near West
Daniel, farmer, h. Ware
Delia, bds. Daniel Leonard's, Ware
Gustavus D., straw worker Comey's, h. South Main n. Parker's corner
Gustavus E., tap and die maker, h. South Main n. Parker's corner
H. Lizzie, h. South Main
LEONARD JOSEPH W., civil engineer, h. South Main
Katie F., bds. Daniel Leonard's, Ware
Mary E., h. South Main
Mary L. Mrs., h. South Main
Pardon T., iron moulder, h. Mill n. East, E. M.
Walter W., wood and plastering Sand, h. South Main, n. Reservoir
William E., moulder, Chilson's foundry, h. Mill n. East, E. M.
Leveque Joseph, section hand, h. Angell
Peter, railroad section hand, h. Angell
Lewis George, (Geo. Lewis & Son,) mfr. bradawls, nail sets etc., Draper av. h. do.
George & Son, mfr., bradawls, nail sets etc., Draper av.
Thomas, mfr. photographic novelties, Willow, h. at Foxboro
Lilley Caroline W. Mrs., h. 4 Union
Lincoln Alfred A., shoemaker, h. Bella Vista av.
Harvey E., boot and shoe repairer, South Main, h. Willow
Mialma M. Mrs., h. North Main cor. Park
Lind Bessie C., bds. Robert Lind's, Pratt
John W., emp. Mansfield Print works, bds. Robert Lind's, Pratt
Margaret W., bds. Robert Lind's, Pratt
Robert, prop. Mansfield Print Works, h. Pratt cor. Chilson avenue
Lippett Mary E., (Lippett & Follansbee), dressmaker, h. 30 Rumford av.
Lippett & Follansbee, (Mary E. Lippett and Lizzie A. Follansbee), dressmakers, 30 Rumford av.
LISHMAN ALEXANDER R., upholsterer and carpet cleaner, Samoset av., h. do.
Fred W., hair dresser, Fox block, North Main, h. Union n. Park row

Lishman John A., barber, F. W. Lishman's, North Main, bds. A. R. Lishman's, Samoset av.
Julia A., emp. Rumsey's shoe factory, bds. A. R. Lishman's, Samoset av.
Samuel T., laster Rumsey's, bds. A. R. Lishman's, Samoset avenue
Longley Alexander, brakeman, h. Angell
Lord Frank E., blacksmith, h. Central n. Warren av.
Lovell Samuel C., boots and shoes, West cor. Main, h. So. Main cor. East
Willard C., clerk, bds. S. C. Lovell's, South Main
Loverville Jennie, emp. C. H. Robbins', Samoset av.
Lowell Amos M., h. Mill, E. M.
Lucas A. Lloyd, optician, h. Central n. High
Lucus Emilie A. Mrs., dressmaker, Central n. High, h. do.
LUCUS ISAAC W., editor Mansfield News, h. Central n. High
Lyman John H., emp. Andrew D. King, bds. Central
Lynch David, 85 years old, at Almshouse
Mary Mrs., bds. Mrs. Joseph Gaynor's, Chauncy
Richard, gateman N. Y., N. H. & H. R. R., h. Chauncy
Lyons Charles D., jewelry salesman, h. West n. Walnut
William, boot and shoe pedlar, h. Dean cor. West
William, laborer, h. Foundry
Winnifred Mrs., prop. Park Hotel, South Main cor. Park row
Macomber Edward S., painter, h. North Main cor. County
Mahoney Jeremiah, stationary engineer, h. Church
Major William, poultry raiser, h. Ware cor. Branch
Manchester Allen T., shoemaker Rumsey's, bds. T. A. Manchester's, Cottage
Flora, straw worker, bds. T. A. Manchester's, Cottage
Nettie, straw worker, bds. T. A. Manchester's, Cottage
Thomas A., carpenter, h. Cottage
Mann Frederick A., h. Dean
Mary E., h. Dean
Manning Kate Mrs., h. Oak, W. M.
John H., farmer and poultry raiser, h. Franklin n. Winter
Mansfield Board of Trade, C. C. Hagerty, president, North Main
Mansfield Co-operative Bank, Foster's block, North Main
Mansfield Co-operative Furnace Co., South Main
MANSFIELD HOUSE, Mr. S. Chapman, prop. Chauncy opp. R. R. station
MANSFIELD LUMBER CO., J. M. Tuttle, manager, lumber, Webb pl.
MANSFIELD NEWS, William White prop., North Main n. the post office
Mansfield Union Shoe Co., P. O'Malley, pres. shoe mfrs., Court and Rock

Marriott Thomas, laundry, school n. Coral, h. do
Marsh William N., hatter, h. Fulton
Martin Leslie L., signal tower, h. North Main opp. Cottage
John M., hatter Comey's, h. North Main n. Villa
John W., bleacher Comey's, h. Fulton cor. Rumford av.
Roy S., straw worker, bds. J. W. Skinner's, Fulton
Mason Austin, jeweler Spaulding's, h. Samoset av.
Eliza Mrs., h. West
Eugene, jeweler Spaulding's, h. Samoset av. cor. Chilson av.
Oscar, (Mason & Blaisdell), grocer, North Main h. Samoset avenue
Mason & Blaisdell, (Oscar Mason and James A. Blaisdell), grocers, Winthrop block, North Main
Matatall George G., jeweler, Cobb's, h. Davis
Matthews Nathaniel M., farmer, h. Clinton
Mawhinney Hugh, section foreman, bds. Mansfield house
McCann James, shoemaker, bds. Mrs. B. Cofield's, High
James E., shoemaker, A. E. Burke's bds. Mrs. Cofield's, High
McCarthy Hannah, straw worker, bds. Mrs. L. McCarthy's, Chauncy
James H., jeweler, bds. Mrs. L. McCarthy's, Chauncy
Kate, straw worker, bds. Mrs. L. McCarthy's, Chauncy
Lawrence Mrs., h. Chauncy
Maggie A., straw worker, bds. Mrs. L. McCarthy's, Chauncy
McCarty William H., jeweler Cobb's, bds. Henry Bruce's, off Spring
McCauley James, brakeman, bds. Mrs. M. E. Kelley's, No. Main
McCloskey Susan R., Mrs., h. Maple, E. F.
McCool James T., straw worker, Comey's, h. Samoset av.
McCormick George F., shoemaker Rumsey's, h. Charles
McDonald Alice E., emp. Rumsey's, bds. Mrs. Josephine McDonald's, off Central
Jessie P., bds. Mrs. Josephine McDonald's, off Central
Josephine Mrs., h. off Central
Margaret E. Mrs., h. Maple, E. F.
McGinn Edward J., brakeman, h. North Main n. County
McKay Daniel, laborer, h. Coral
Donald, section hand, h. off Central, at railroad crossing
Hattie Miss, bds. Daniel McKay's, Coral
Joseph, engine cleaner, h. Charles
McKenzie William, machinist Card's, bds. Central House
McLeod John D., machinist, h. Willow
Margaret, bds. Mrs. M. Randolph's, Willow
McMillen John H., farmer, h. West n. Walnut
McNamara James S., nurse, h. Mill, E. M.
McNeil John, laborer, h. Branch
McRae Alexander H., pres., Mansfield Co-operative Furnace Co., South Main, h. do.

McRae, Charles, moulder, h. Fulton cor. Rumford av.
Meader Melvin W., farmer and carpenter, h. School, W. M.
Mears Frederick G., traveling salesman, h. Bristol cor. Samoset avenue
Mees Joseph G., tap and die maker, h. Charles
Peter, tailor, North Main, h. 221 Central
Merrill Edward E., switchman, h. Church
Lucy A. Mrs., h. Church
William S., clerk Wilson's drug store, bds. Mrs. L. A. Merrill's, Church
Middleton Frank, straw worker, h. South Main, n. Spring
Maggie Mrs., h. Williams, W. M.
Miller Clara J., clerk E. E. Miller's, bds. do.
Elbridge E., ice cream saloon, 8 South Main, h. South Main
Elbridge G., h. South Main n. Parker's corner
Ellsworth F., hull corn wagon, h. South Main beyond Spring
Mills William E., clerk Chilson Furnace Co., bds. J. W. White's, North Main
Mitchell Annie E. Mrs., h. Branch
John, h. School
Molloy Daniel, brakeman, h. North Main n. the railroad
Monroe Cynthia Mrs., h. Franklin, E. M.
Moore Hugh H., h. Elm, W. M.
James, emp. Richardson & Bottomly's, bds. Warren Howe's, Williams, W. M.
Jesse Benton, car recorder, h. Newton n. Pleasant
Rufus E., farm hand, h. Winter
Moorhouse George, awl maker, h. East
John D., wood turner, h. East
William, awl and button hook mfr., h. East
Moran Andrew, car inspector, h. Cottage
Andrew B., yard clerk, bds. A. Moran's, Cottage
James G., clerk at Readville, h. 19 Rumford av.
Marion T. Mrs., h. 19 Rumford av.
Mary Miss, h. North Main
William E., hairdresser, 49 North Main, h. Rumford av.
Moreau Clara, table girl Mansfield House, bds. do.
Morse Alfred I., brakeman, h. North Main n. the stand pipe
Abner Mrs., bds. L. N. Britton's, East, E. M.
Edward C., artist, h. Court n. the railroad crossing
Elgin, h. West cor. Rumford av.
Elisha Burnside (Forsyth & Morse), wheelwright and blacksmith, Spring, h. Dean cor. Coral
Geo. F., switchman signal tower, h. No. Main, n. the railroad
George H., jeweler, h. Mill cor. Cherry, E. M.
Harrison T., jeweler, Spaulding's, h. Dean n. West
James M., h. Rumford av. cor. High
Lewis, straw worker, h. Webb pl.

Morse Lydia I., straw worker, bds. Lewis Morse's, Webb pl.
Sanford A., jeweler, Spaulding's, h. South Main n. Parker's Corner
Vesta Mrs., widow, h. Court n. railroad crossing
Morton George H., section hand, bds. L. A. Butler's, No. Main
Moultrop Lucy E. Mrs., h. Union n. Park row
Mowry Etta M. Mrs., bookkeeper Rumsey's shoe factory, h. at Foxboro
Marion A. Mrs., milliner, North Main, P. O. block, h. do.
Murphy Frances V. Miss, bds. John Murphy's, 14 Rumford av.
Frederick M., hatter, h. 14 Rumford av.
John, cutlery mfr., Cottage, h. 14 Rumford av.
John A., railroad conductor, h. Shawmut av.
Thomas Mrs., h. Spring
Vincent M., brakeman, h. 14 Rumford av.
Murray Paul, railroad section hand, h. off North Main
Mutire Richard S., farmer, h. East, E. M.
Nahar Hannah M. Mrs., h. Chauncy
Nelson Andrew, straw worker, Comey's, h. South Main, n. Spring
Esther A., straw worker, Comey's, bds. Andrew Nelson's, South Main
Jennie M., straw worker, Comey's, bds. Andrew Nelson's, South Main
Laura A., straw worker, Comey's, bds. A. Nelson's, So. Main
Robert F., asst. baggage master depot, h. Court n. Rock
Sarah F. Mrs., bds. E. Belcher's, Winter, E. M.
Thomas H., baggage master, h. High cor. Rumford av.
Newcomb Charles S., carpenter and builder, h. 4 Union
Nickerson Norman, brakeman, bds. Mrs. M. E. Kelley's, No. Main
Nobes John, switchman, h. Oakland av.
Noble Elizabeth F. Mrs., h. South Main n. Park row
Ochee Alfred, shoemaker, Rumsey's, h. Rumford av.
Olliff William, baker, North Main opp. Villa, h. do.
Olney Hendrick A., postal clerk, h. Shawmut av.
O'Malley Patrick, pres. Mansfield Union Shoe Co., h. Fruit
O'Rourke Ella, emp. Rumsey's, bds. John O'Rourke's, No. Main
John, moulder, h. North Main cor. Church
Packard Bertha E., straw worker, bds. W. W. Packard's, Draper av.
Charles V., basket mfr., h. Balcom, W. M.
Edwin A., student Institute Technology, Boston, bds. Wm. M. Packard's, 32 West
Ida M., bds. Wm. M. Packard's, 32 West
Joseph F., basket maker, h. Elm, W. M.
Lewis S., planing mill and carpenter and builder, 15 West, h. Essex
PACKARD WILLIAM M., blacksmith, West, h. 32 West

Packard William W., basket maker, h. Draper av.
Paine Chloe S., bds. H. N. Paine's, Central cor. Chauncy
Edgar C., hostler, h. Chauncy opp. Walnut
Fanny J. Mrs., h. West n. Walnut
Fred, h. Rumford av. cor. High
Henry N., farmer, h. Chauncy cor. Central
Howard N., telegraph operator freight house, bds. Mrs. J. C. Paine's, Rumford av.
Judith C. prop. depot restaurant, h. Rumford av.
PAINE RUFUS J., soap and oil mfr. and auctioneer, School, h. do.
Palmer Alexander, basket mfr. and hairdresser, h. Williams n. Pine, W. M.
Louisa, at Almshouse
PALMER W. ALONZO, piano and organ tuner, School, h. do.
Wallace E., basket maker, h. Gilbert, W. M.
Parker Frank M., farmer and basket maker, h. South Main cor. Fruit
Robert E., shipping clerk S. W. Card Mfg. Co., h. South Main n. Parker's Corner
Sarah E. Mrs., h. South Main, Parker's Corner
Parlow George G., draughtsman office interlocking system, h. at Taunton
Pateneud J. Napoleon, laborer, h. Hall
Patriquin Abram, shoemaker, Rumsey's, h. West n. Walnut
Patten Elvira J. Mrs., h. Chauncy n. Foxboro line
Harry C., straw worker, h. Chauncy n. Foxboro line
Patterson Hugh, emp. Alpheus Walker's, Franklin, bds. do.
William H., emp. Rumsey's shoe shop, h. Chauncy
Patton Daisey F., bds. R. L. Patton's, East
Ruddle L., straw worker, h. East n. North Main
Percival Hannah J., emp. Cobb, Evans & Cobb's, bds. Mrs. J. Percival's, Summer
Julia Mrs., h. Summer
Mary E., bds. Mrs. Julia Percival's, Summer
Perkins Catherine E. Mrs., widow, h. North Main opp. Chauncy
David H., notary public and insurance, Pratt n. Clinton, h. do.
Perry Albert, h. Elm, W. M.
Albert E., emp. Richardson & Bottomly, h. Elm, W. M.
Edna M., printer Mansfield News, bds. H. T. Perry's, North Main
Eliza A. Mrs., h. North Main
Everett I., bookkeeper, bds. A. E. Perry's, Elm, W. M.
PERRY FREDERICK D., M. D., D. D. S., physician and surgeon, Dean cor. West, h. do.
PERRY HENRY A., teaming and jobbing, wood dealer and deputy sheriff, Central cor. Chauncy, h. do.

Perry Horace T., jeweler, Spaulding's, h. North Main
Mordecai E. Rev., pastor Free Evangelical church, h. Williams cor. Tremont, W. M.
Persom Nedd, emp. Dr. Hogner's, h. Franklin, E. F.
Phillips Clarence G., poultry, etc., Winter, h. do.
Ella G., chain maker, Spaulding's, bds. Mrs. M. E. Phillip's, North Main
Harrison L., stone mason, Winter, h. do.
John B., tool maker, h. Central
Mary E. Mrs., h. North Main opp. post office
Orren, Mansfield Lumber Co., h. off Willow
Sylvia A. Mrs., h. East, E. M.
———poultry, etc., h. Ware
Phipps Henry T. farmer, h. Fruit
Pierce Clara E. Miss, bds. L. A. Lauriat's, Park n. Rock
Warren L., beer mfr., Oak, W. M., h. at Providence, R. I.
Pilling Charles R., signal man, h. 16 Park
Pingree Ann E. Mrs., h. Draper av.
Frederick H., freight cashier, freight house, h. Draper av.
Pitman Charles E., h. Gilbert, W. M.
Edward G., jeweler, h. Gilbert, W. M.
Pond Edgar A., carpenter, h. Hodges cor. Shawmut av.
Lucy G. Mrs., h. Hodges cor. Shawmut av.
Sarah E. Miss, bookkeeper Comey's, h. Rumford av., cor. Villa
Powers Catherine Mrs., h. Charles
Edward, coal heaver, h. Angell
James J., farmer, h. Fruit n. Norton line
Joseph, machinist Card's, bds. Mrs. Catherine Powers', Charles
Mary L. Miss, machine operator, straw factory, bds. Mrs. Catherine Powers', Charles
Michael A., stove repairer, bds. Mrs. Catherine Powers', Charles
Pratt Charles H., groceries and provisions, 42 South Main, h. do.
Edward R., machinist, h. Chilson av. cor. Church
Lillian Mary, straw worker, bds. E. F. Pratt's, Chilson av.
Prentiss Fred L., tool maker, h. Chilson pl. cor Samoset
Lewis, h. Chilson pl. cor. Samoset
Provoe Leon, carpenter. h. Jewell n. Balcom, W. M.
Pryor Minnie V., bds. Thomas Pryor's, Williams, W. M.
Thomas, fireman, h. Williams, W. M.
Pulsifer Joseph D., laborer, h. Central
Purdy Alexander M., farmer and shoe repairer, h. off School, W. M.
PURDY REUBEN, basket mfr., Williams cor. School, h. Williams n. School, W. M.
William R., basket maker, h. Williams, n. School, W. M.

Quirk Nellie L., emp. Charles B. Dean's, bds. do.
Rafuse William, emp. Shields' foundry, bds. American House
Randall George B., farmer, h. East, E. M.
Sidney C., jeweler Cobb's, bds. 6 Union
Susana Mrs., bds. 6 Union
William, dyer at New York, bds. 6 Union
Randolph Margaret A. Mrs., h. Willow
Rathbun Charles W., groceries, paper stock, etc., Mill n. East, h. do., E. M.
Frank W., straw worker, bds. C. W. Rathbun's, Mill n. East, E. M.
Herbert A., fruit peddler, h. Mill n. East, E. M.
Hiram E., farmer, bds. C. W. Rathbun's, Mill n. East, E. M.
John W., bookkeeper S. W. Card Mfg. Co., h. Union
John, night watchman Card's factory, h. School
Record William H., emp. S. W. Card's, h. Pleasant
Rector Joseph Mrs., prop. Central House North Main, h. do.
Joseph, Central House, h. do.
Redmond Mary A. Mrs., h. Chauncy
Reed Bertha H. Miss, bds. E. M. Reed's, North Main
Carroll, trucking and jobbing, West cor. Grace, h. do.
REED ERASTUS M., lawyer, North Main cor Court, h. do.
Frank H., beer pedler, h. Oak, W. M.
Fred S., beer pedler, h. Oak, W. M.
Hiram B., moulder, h. Dean cor. High
Isabel E., emp. Cobb, Evans & Cobb, bds. H. B. Rand's, Dean
Lorenzo R., farmer, h. Oak, W. M.
Rielley Margaret, emp. Rev. J. Ides, bds. do.
Rhodes Stephen C., h. Rumford av. n. Chauncy
Rice Earl L., whittler Comey's hat factory, h. 17 Park
Richards Amos W., jeweler Cobb's, h. 54 South Main
Betsey Miss, h. 54 South Main
George L., jeweler Spaulding's, h. East
Lewis A., student, bds. G. L. Richards, East n. Linden
Richardson Alonzo H., h. Webb pl.
Alonzo H. Jr., Mansfield Lumber Co., Webb pl., h. do.
Richardson Charles A., (Richardson & Bottomly), shuttle irons, Otis, W. M., h. at Attleboro
Eben F., foreman round house, h. North Main n. Fuller pl.
Martha A., h. Willow
Rufus L., section foreman, h. Chilson av.
Sarah E. Mrs., h. Willow
Richardson & Bottomley, (C. A. Richardson and John Bottomly), shuttle iron mfrs., Otis, W. M.
RIDER JOSEPH E., (J. E. & W. H. Rider), Central foundry, Winthrop av. n. Central, h. 43 Central
RIDER J. E. & W. H., props. Central foundry, boiler grates, iron castings, etc., Winthrop av. n. Central

RIDER WILLIAM H., (J. E. & W. H. Rider), Central foundry, Winthrop av., h. High, Foxboro
Riley George, manager Union Shoe Co., Court and Rock
Ring Elizabeth J., typewriter, bds. S. H. Ring's, Balcom, W. M.
RING F. CARLTON, bicycle repairer, and Ring & Grover, photographers, h. Elm, W. M.
Francis C., boot and shoe repairer, h. Elm, W. M.
George A., jeweler, h. Balcom, W. M.
George R., jeweler, bds. S. H. Ring's, Balcom, W. M.
Samuel H., miller, h. Balcom, W. M.
RING & GROVER, (F. C. Ring and J. W. Grover), photographers, Elm, also West, W. M.
Roberts Charles F., h. East, E. M.
ROBERTS HENRY A., poultry, h. East, E. M.
ROBERTS H. A. MRS., groceries, dry goods, millinery, etc., East, E. M., h. do.
Neville, straw worker, h. Creedon pl.
Robbins Abbie J., machine operator, h. Fuller pl.
Ardelia Mrs., h. Fuller pl.
Roland H., gate tender Park street crossing, h. East n. Linden
Sarah E., machine operator, h. Fuller pl.
Thomas, jeweler Spaulding's, h. Fuller pl.
William B., locomotive engineer, h. Samoset av.
Robinson Arthur T., M. D., physician and surgeon, 17 Park, h. do.
ROBINSON DARWIN E., lunch room, cigars, etc., confectionery, canned goods, fruits, oysters, tonics, etc., Chauncy opp. the depot, bds. Mansfield House
ROBINSON GEORGE A., cutlery mfr., h. Williams, W. M.
George F., cutler, Williams, W. M.
Harriet E., dressmaker, 11 Pleasant, h. do.
Harry C., boot laster, h. Draper av.
Herbert, jeweler, h. Williams, W. M.
Jacobs F., groceries, grain etc., West cor. Main, h. Samoset av. Samoset av.
Octavius V., moulder, h. 11 Pleasant
William, (W. & W. L. Robinson), dry goods, North Main cor. East, h. West, n. North Main
William L., (W. & W. L. Robinson), dry goods, North Main, h. Fulton
William W., painter, h. Draper av.
W. & W. L., dry goods, North Main cor. East
Robson Jessie, h. Rumford av. cor. Villa
Allie Miss, h. Rumford av. cor. Villa
Rogers Charles T. Mrs., h. East cor. Branch
George A., tap and die maker, bds. Mrs. Charles T. Roger's, East

Rogers Ida Mrs., h. 7 Davis
James, cutlery grinder, bds. Geo. A. Robinson's, Williams
Kate L., emp. Rumsey's, bds. 7 Davis
Mary E. Mrs., bds. Rev. J. Ides', North Main
Rogerson Alfred V., dry goods and furniture, 24 South Main, h. 26 South Main
John R., civil engineer, Boston, bds. A. V. Rogerson's, 26 South Main
Robert, lawyer, 51 North Main, h. South Main opp. the Common
William, farmer, h. South Main cor. Spring
Winnifred B. Miss, bds. A. V. Rogerson's, South Main
Rounds George F. B., optician, bds. Mrs. M. W. Dickerman's, Williams, W. M.
Rourke Mary, straw worker, bds. Mrs. Catherine Hennessey's, Oakland av.
Rumsey Burpee, boot and shoe mfr., Chauncy cor. Winthrop av., h. at Lynn
Sabamen Joseph, baker, h. School
Saley Daniel D., basket maker, h. School, W. M.
Eva E., bds. D. D. Saley's, School, W. M.
Salley Fannie S. Mrs., h. Pine, W. M.
George N., teaming and jobbing, and basket mfr., h. West cor. Williams
Sanborn Esther Mrs., h. East opp. Cherry, E. M.
John E., farmer, h. East opp. Cherry, E. M.
Sawyer Alma Miss, clerk Co-operative bank, North Main, bds. Mrs. Ellen Blaisdell's North Main
Charles H. E., farmer, h. Williams, W. M.
Edmund, carpenter, h. Clinton
George, straw worker, Comey's, bds. E. Sawyer's, Clinton
Jesse, straw worker, Comey's, bds. E. Sawyer's, Clinton
Schlinke Gustave, designer, h. 54 South Main
Scholes Abby Mrs., h. Union
Alice Miss, h. Union
Howard K., teamster, h. Union cor. Horace
S. Emmons, wood dealer, 19 Union, h. do.
Scrymgour Frank L., machinist, h. 11 Union
Seaver Abraham W., tool maker Spaulding's, rooms Oscar Mason's, Samoset av.
Charles L., jeweler, Spaulding's, h. High n. North Main
Selee Ira J., carpenter, h. Central cor. West
Senecal Henry O., locomotive engineer, h. No. Main n. Angell
Shackley Cora A., bds. H. Shackley's, Fisher's lane
Horace, gardener, poultry, etc., h. Fisher's lane
Sharp Joseph G., h. 7 Union
Shaw Adelbert A., jeweler, bds. Mrs. V. G. Shaw's, Jewell, W. M.
Alice H., straw worker, bds. William Shaw's, Fruit

Shaw Baylies L., pedler, h. Williams, W. M,
George E., farmer, h. Fruit
SHAW HORACE, basket manufacturer, Elm, h. do.
Stillman, machinist S. W. Card's, h. Clinton
Viola G. Mrs., h. Jewell, W. M.
William, farmer, h. Fruit
Wm. N., tap and die maker, Card's, h. off Spring opp. Davis
Shay Martin F., foundryman, h. Rumford av., cor. High
Shea Martin flagman, N. Y., N. H. & H. R. R., h. Chauncy
Sheehan Philip J., engine cleaner, h. Charles n. Oakland av.
Shelden Samuel, engineer N. Y., N. H. & H. R. R., h. Draper av.
Sheldon Carrie V., school teacher, bds. H. T. Sheldon's, Draper avenue
Henry T., h. Draper av.
Henry J., locomotive engineer, h. Columbus av.
Shenett Jared B., stone mason, h. East cor. Pratt
Nora A., bds. J. B. Shenett's, East cor. Pratt
Shepard Albert L., jeweler, Cobb's, h. Spring opp. Union
Albert S., soap mfr. and farmer, Spring n. West, h. do.
Elmer M., basket mfr., h. Elm, W. M.
Everett H., horse and carriage dealer, h. Elm, W. M.
Hayden E., farmer, h. Plain, W. M.
Henry A., basket dealer, h. Elm, W. M.
Julia A. Mrs., h. Central
Seth W., janitor Town House, h. Spring n. Willow
Shepardson Frank F., jeweler, Cobb's, h. Fulton
William A., machinist, bds. F. F. Shepardson's, Fulton
Shepherd Frank E., tap and die maker, h. off Rumford av.
Sherman Abie B., 91 years old, h. Gilbert, W. M.
SHERMAN ELBRIDGE G., sexton and undertaker, North Main, cor. Fulton, h 20 Union
SHERMAN FRANK I., grocer, Elm opp. West Mansfield station, h. Elm, W. M.
George G., h. School, W. M.
Hezekiah E., basket mfr., h. Williams, W. M.
Shields Amy M., emp. Rumsey's, bds. Patrick Shield's, Oakland avenue
Annie F., emp. Rumsey's boot shop, h. Oakland av.
Anthony J., boots and shoes, 103 North Main, bds. American House
Arthur E., treas. Shields' Foundry Co., h. Oakland av.
Carrie L., bookkeeper Shields' Foundry Co., h. Oakland av.
Shields Foundry Co., Patrick Shields, president, iron castings, etc., Oakland
H. Edna, emp. Rumsey's boot shop, bds. Patrick Shield's
Mary E. Mrs., bds. David Flavin's, High
Patrick, pres. Shields' Foundry Co., Oakland, h. do.
Shufelt James J., locomotive engineer, h. Angell

Skinner Adoniram J., farmer and basket mfr., h. School
Barnard L., provisions T. H. Skinner, h. School
Bernard A., basket mfr., h. Willow
SKINNER FRANK D., meats and provisions, Fulton n. North Main, h. do.
Fred H., jeweler at Attleboro, h. off Fulton
Gardner, h. off Fulton
Henry G., h. off Fulton
Luther B. Mrs., h. Williams, W. M.
Thomas H., provisions, North Main, h. Cottage
Warren S., gate tender, h. Cottage
Wilfred W., bds. W. H. Skinner's, 31 Rumford av.
William H., manager depot restaurant, h. 31 Rumford av.
Sliney Bartholomew, machinist, h. Charles
Bridget Mrs., h. Charles
Timothy J., jeweler at Attleboro, h. Charles
Small Rufus H., barrel mfr., Warren av. cor. Winthrop av., bds. Mansfield House
Smalley Sophia H. Mrs., bds. Alpheus Walker's, Franklin
Smiley David, h. Hodges
Smith Albert H., emp. Green & Barstow's, Taunton, h. Chauncy
Alvin P., farmer, h. Mill, E. M.
Caroline B., bds. A. E. Evans', off Draper av.
Clarence E., straw worker, h. North Main n. County
Elvin L., clerk C. H. Pratt's, h. 26 Union
Fransina, h. Tremont, W. M.
Frederick J., supt. Card's factory, h. 17 Rumford av.
James B., flagman Green's crossing, h. Central n. the railroad
James M., jeweler at Attleboro, h. Park
Jane Mrs., widow, h. Hodges
Oscar, shoemaker, h. Cottage
Thomas, farm hand town farm, bds. do.
Snow Albert L., switchman Chauncy st. crossing, h. Fox block, North Main
Ella Mrs., h. West n. Rumford av.
Hattie Mrs., h. East n. North Main
William, teamster, rooms Mrs. V. E. Carews', North Main
Sodrgren John A., jeweler at Attleboro, h. Coral
Somers John, station agent, passenger station, h. North Main opp. Chauncy
William, jeweler Spaulding's, bds. John Somers', No. Main
Spaulding Doliver S., manufacturing jeweler, North Main cor. Pratt, h. North Main cor. Chauncy
Frank W., supt. Spaulding's jewelry factory, h. North Main cor. Cottage
Mabel F. Miss, bds. F. W. Spaulding's, North Main

Spooner Frederick F., dentist at South Boston, h. 15 Park
R. D. Mrs., h. Rumford av.
William S. P., carpenter, h. off Rumford av.
Springer B. J. Mrs., bds. F. L. Webb's, West n. School
Staples Willis A., carpenter and builder, h. Church
Starkey Edgar R., billiard room, North Main opp. Crocker, bds. American House
Steadman Frank, Mansfield Union Shoe Co., h. Branch
STEARNS CHARLES H. (W. L. Stearns & Son), newspapers, periodicals, stationery and fancy goods, North Main, h. Cottage n. North Main
Genevieve, at Rev. G. F. Stearns', Central
George F. Rev., pastor New Jerusalem church, h. Central opp. High
Elijah W., paper hanger, Samoset av., h. do.
Henry L., mason, h. Coral cor. School
Hepsibah F., h. Highland
Louis C., gardener, Bussy Institute, Jamaica Plain, bds. Rev. G. F. Stearns', Central
Miriam, at Rev. G. F. Stearns', Central
Nelson J., farmer, h. off School
Walter S., bds. Hepsibah Stearns', Highland
William Lowell, painter, h. Cottage
STEARNS WILLIAM L. (W. L. Stearns & Son), newspapers, periodicals, and stationery, North Main opp. Cottage, h. Cottage
STEARNS W. L. & SON (Charles H. & William L. Stearns), newspapers, periodicals, paper hangings, toys, fancy goods, etc., North Main opp. Cottage
Steere Byron L., cotton mfr. at Situate, R. I., h. Pratt
Steward Louisiana Mrs., h. Park n. railroad crossing
Stewart Mary T. Mrs., h. Samoset av.
Willis C., machinist at Worcester, bds. Mrs. Mary T. Stewart's, Samoset av.
Stockwell Ellsworth F., freight clerk, h. Chilson av. n. Pratt
Elmer, foreman freight house, h. Chilson av.
Stoddard Budd, freight yard, bds. Lewis Morse's, Webb pl.
Stone Charles W., principal high school, bds. C. S. Frost,s, Pleasant
Chester F., jeweler, h. West cor. George
George F., machinist, h. 39 South Main
Ida A. Miss, bds. G. F. Stone's, 39 South Main
Stratton Edward C., farmer and carpenter, h. West n. Walnut
Henry E. Mrs., h. West
Strople Blanche H., bds. E. F. Guild's, West
Henry G., carpenter, h. West opp. School
Ida I., bds. H. G. Strople's, West opp. School
Preston C., shoemaker Rumsey's, bds. H. G. Stoples', West

Studley Elliott F., pastor Methodist church, h. Villa n. No. Main
I. Maynard, jeweler Spaulding's, h. Chilson av.
Sulloway Benjamin W., engineer Rumsey's shoe shop, h. Draper avenue
Sweet Ada W., high school teacher, bds. B. F. Sweet's, Otis, W. M.
Benjamin F., jeweler, h. Otis, W. M.
Edward J., jeweler Cobb's, bds. E. E. Brintnall's, Spring
Enoch H. Rev., pastor Baptist church, h. Bristol opp. Shawmut av.
George B., emp. W. H. Angell's, h. Willow
Henry E., farmer, h. Gilbert cor. Otis, W. M.
Henry Louis, tool maker, h. Otis n. Gilbert, W. M.
SWEET WILLIAM O., nursery stock, bees and honey, h. Gilbert, W. M.
Swett Fred, h. Chauncy
William B., boot laster, h. Chauncy
Swift Edward B., carriage painter Geo. Winslow's, h. at Easton
Frederick H., fireman, h. Warren av. n. Central
Tattrie Abram, carpenter, h. Davis
Sidney A., clerk W. H. Clark's, h. Davis
John F., jeweler Cobb's, h. Davis
William, jeweler Evans & Cobb's, bds. Park Hotel
William L., h. Davis
Taylor Mary M. Mrs., emp. A. W. Hunt's, Chauncy, bds. do.
Mary M., bds. W. W. Taylor's, So. Main cor. Hall
William J. Rev., pastor Universalist church, bds. Chas. F. Frost's, pleasant
W. Wallace, mfr. cutlery and jewelry tools, h. South Main cor. Hall
Teague George O., piano tuner, bds. Mansfield house
Robert S., pattern maker, Chilson's foundry, bds. Mansfield house
Tebbetts Albert R., jeweler Cobb's, h. 52 Park n. East
Joseph N., cattle inspector, h. 52 Park n. East
Thayer Elizabeth F. Mrs., bds. O. B. Dean's, School
Thomas George W., h. 9 North Main
Henry H., salesman at Providence, h. 9 North Main
George W., painter, h. Union
Thompson Annie M., bds. A. S. Bolton's, West
Irena P., emp. Rumsey's, bds. F. M. Colwell's, Branch
Mary F. Mrs., bds. Geo. A. Robinson's
Timothy A., farmer, h. Balcom, W. M,
Tibbetts Calvin M., meats and provisions, North Main opp. American House, h. Pleasant
Georgena J., bds. C. M. Tibbetts, Pleasant
Jennie T. Mrs., milliner, North Main n. West, h. do.
William D., clerk, bds. C. M. Tibbetts', Pleasant

Tillson William D., school teacher at Cambridge, bds. W. H. Tillson's, North Main
William H., straw worker, h. North Main n. West
Tingley William W., carriage painter, North Main n. Pratt, h. Coral
Towle Harry, bds. P. H. Towle's, North Main
Peter H., mason, h. North Main, cor. Summit av.
Peter, shoemaker Rumsey's, bds. P. H. Towles, N. Main
Susan, straw worker, bds. P. H. Towle's, North Main
Towne Edward F., yard master, h. Rumford av.
Treen Alexander (B. Treen & Sons), basket mfr., h. Elm, W.M.
Benjamin (B. Treen & Sons), basket mfr., h. Elm, W. M.
Benjamin & Sons (Benjamin, Alexander and Richard G. Treen), basket mfrs., Elm, W. M.
TREEN DAVID, basket manufacturer, h. Williams, W. M.
George B., hatter Comey's, h. North Main opp. Cottage
John S., basket maker, h. Pine, W. M.
Richard G. (B. Treen & Sons), basket mfr., h. Elm, W. M.
Tresselle Asa P., night watchman, bds. F. B. Tresselle's, High
Fred P., tool maker Spaulding's, h. High
Trimble James, shoemaker Rumsey's, h. Central cor. Chauncy
TUCKER ADDIE A., nurse, h. East opp. Cherry, E. M.
Daniel L., flagman, h. Pratt n. North Main
Eunice, emp. Spauldings, bds. Mrs. E. L. Tucker's
Eunice L. Mrs., h. Balcom, W. M.
Isaac W., shoemaker, h. Dean n. Coral
Rosa A. Mrs., h. Dean n. Coral
Tumalty James, laborer, h. High cor. Central
Julia A., straw worker, bds. Jas. Tumalty's, High
Margaret F., straw worker, bds. Jas. Tumalty's, High
Tune Alexander J., engineer Shield's foundry, h. East, E. M.
A. J. Mrs., dressmaker, h. East, E. M.
TURNER JOHN L., plumbing and heating, North Main at the railroad crossing, h. Samoset av.
Levi S., carpenter, h. cor. West and School
Thomas L., freight clerk freight house, bds. Levi S. Turner's, School cor. West
William J., ticket agent Mansfield depot, h. cor. West and School
Tweedy Charles A., straw worker, bds. 27 Union
Edith G., straw worker, bds. 27 Union
Eliza O., straw worker, bds. 27 Union
Oliver J., moulder, h. 27 Union
Tyler Maud, bds. Rev. M. E. Perry's, Williams, W. M.
Tuttle John, electrician, h. Ware n. Short
James H. electrician, h. Ware n. Short
TUTTLE J. MARSHALL, manager Mansfield Lumber Co., Webb pl., h. do.

Ulton ——, shoemaker, h. Kingman av.
Valente John, fruit and confectionery, North Main n. the railroad, h. do.
Vernon Joseph I., supervisor interlocking, N. Y., N. H. & H. R. R., h. 21 Rumford av.
Verry George E., flagman Skinner crossing, h. School
Vinton Sherman E., D. D. S., dentist, Billings block, North Main, h. do.
Waggott John H., emp. Richardson & Bottomly's, h. Tremont, W. M.
Wakefield Lena, bds. Thomas Marriott's, School
Walker Alpheus, mason, h. Franklin
Charles E., carpenter, h. Willow
Eugene H., foreman Rumsey's, h. North Main, opp. Villa
James H., mason, bds. Alpheus Walker's, Franklin
Wall Nellie, emp. F. L. Cady's, Chauncy, bds. do.
Thomas, jeweler, h. Chauncy
Walley Mary T., school teacher, bds. L. R. Reed's, Oak, W. M.
Walsh Annie F., bds. Patrick Walsh's, Branch
Delia, straw maker, bds. Patrick Walsh's, Branch
Josie and Annie Misses, h. Rumford av.
Patrick, flagman East st. crossing, h. Branch
Patrick Henry, h. Branch
Sarah E., straw worker, bds. P. Walsh's, Branch
Walter Alfred, h. North Main, cor. Villa
Waterman Henry C., clerk C. H. Pratt's, h. Davis
Waters James, h. Coral
Robert E., clerk R. T. Welch's, h. Angell
Watrous James, real estate agent, Providence, h. School
Webb John, h. 6 Webb pl.
Weeks Nathan T., brakeman N.Y., N. H. & H. R.R., bds. Thomas Keating's, Chauncy
Weingold Lawrence E., hatter Comey's, h. Chilson av.
Welch Hannah Mrs., h. Charles
Kate F., straw worker, bds. John Welch's, Church
John, laborer, h. Church
Mary A., straw worker, bds. John Welch's, Church
Richard T., groceries, North Main n. the railroad, h. Charles
Weld Charles F., printer at Hyde Park, bds. F. R. Weld's, High
Elmer O., jeweler at Attleboro, bds. F. R. Weld's, High
Frederick R., concreter, h. 5 High
Wellman Carl T., fireman, h. Central n. Green's crossing
Welsh J. Howard, hairdresser, North Main, h. Draper av.
J. Howard Mrs., hair goods, h. Draper av.
Welt Frank L., wheelwright, West n. Rumford av. h. West n. Central

Wentworth Leander, paper hanger, Boston, h. Cottage cor. Chilson av.
Walter R., straw worker, bds. Leander Wentworth's, Cottage
Wetherell Zelotes E., clerk C. H. Billing's, h. Rumford av. cor. High
Whalley Charles H., farmer, h. East, E. M.
Wheeler Ethel A., emp. Spaulding's jewelry factory, bds. Mrs. M. A. Wheeler's, North Main
Frank W., jeweler, h. Ware
George L., tinsmith, North Main cor. Fulton, h. do.
WHEELER JAMES A., paints, oils, crockery, glass ware, paper hangings, etc., North Main h. do.
Marcus M., shoemaker Rumsey's, h. Ware
Marcus W., farmer, h. Ware
Whidden Charles W., section foreman railroad, h. Pleasant
Nellie F., dressmaker, Pleasant, h. do.
Whipple Betsey Mrs., h. West n. Walnut
Betsey A. Mrs., bds. Oscar Mason's, Samoset av.
Whitaker Lilly M., bds. Joseph Wilson's, 3 High
White Adelbert R., iron moulder, h. West
Clarence M., tap and die maker, bds. J. W. White's, North Main
Clinton A., jeweler, h. Williams, W. M.
David A., jeweler, h. Williams, W. M.
David F., basket maker, h. Williams, W. M.
David J., ice, h. Central
Ernest L., straw worker, h. off School
Floyd T., emp. J. W. Cobb's, h. Fruit
Francis A., engraver, Spaulding's h. Rumford av. cor. High
Franklin P., harness maker, School, h. do.
George F., jeweler, bds. Wm. P. White's, Williams, W. M.
Henry L., jeweler, bds. W. L. White's, South Main
James E., supt. Chilson Furnace Co., h. North Main
James W., h. North Main, n. Cottage
Lucy M., school teacher at Fall River, bds. William White's, North Main
Lysander, provisions, off School, h. do.
Margaret E., bds. William White's, North Main
Mary L., straw worker, bds. F. B. White's, off School
Walter L., farmer, h. South Main beyond Spring
WHITE WILLIAM, prop. Mansfield News, North Main n. the post office, h. do.
William E., jeweler, bds. Wm. P. White's, Williams, W. M.
William F., h. Franklin
William P., carpenter, h. Williams, W. M.
Whitford William J., laborer, h. South Main cor. Horace
Whiting David W., car inspector, bds. W. S. Whiting's, Angell
George W., bds. W. S. Whiting's, Angell

Whiting Walter S., section foreman, h. Angell
Willard L., jeweler at Attleboro, h. West n. Dean
Whitmore Melford C., jeweler Cobb's, h. Union cor. Spring
Whittier Ernest R., locomotive engineer, h. Church
Wight Eleanor E. Mrs., h. Walnut n. Chauncy
Wilber Charles G., stone mason, h. 48 West n. Central
George A., teamster, bds. William G. Wilber's, South Main
Isaiah, jeweler Cobb's, h. 23 Union
William, teaming, h. South Main beyond Spring
WILBER WILLIAM G., teaming and jobbing, h. South Main
Wile William V., jobber, h. West opp. School
Wiley Daniel W. Capt., master mariner, h. Mill, E. M.
Isaac, locomotive fireman, h. Fuller pl.
James, engine cleaner, h. Fuller pl.
Jennie E., bds. F. S. King's, Pleasant
Williams Charles E., tap and die maker Card's, bds. E. Williams', Central
Elbridge, basket mfr., Central cor. Creedon pl. h. do.
Elbridge B., basket maker, bds. E. Williams', Central
Frank L., basket maker, h. Elm, W. M.
Harrison A., h. East n. North Main
John, h. Angell
Mabel A. Mrs., postmaster, West Mansfield, h. Elm, W. M.
Willis Clarence R., machinists, h. Court cor. Rock
Elmer H., jeweler, h. Court cor. Rock
Ernest L., hatter Comey's, h. North Main cor. Fulton
George F., conductor N. Y., N. H., & H. R. R., h. Samoset av.
Henry H., carriage maker, bds. H. F. Willis', Maple, E. F.
Herbert F., blacksmith and carriage mfr. h. Maple, E. F.
Sarah L. Mrs., h. Court cor. Rock
Wills Arthur W., shoe laster, h. off Draper av.
Elbert L., h. Union
Fred, painter, bds. O. A. Wills' off Draper av.
Oswald A., clerk office interlocking system, h. off Draper av.
Wilmarth Betsey Mrs., h. North Main
Herbert C., h. North Main
Wilson Andrew, harness maker, South Main, h. Wilson pl.
Andrew E., harness maker, h. Wilson pl.
Geo. L., shoemaker Rumsey's, h. Central opp. Creedon pl.
Harvey M., machinist, bds. A. E. Wilson's, Wilson pl.
WILSON JOHN B. DR., physician and apothecary, 61 Morth Main, h. 63 North Main
John J., jeweler Spaulding's, h. 34 South Main
Lewis H., straw worker, bds. 34 South Main
Joseph, auditor, Adams Express Co., Boston, h. 3 High, n. North Main
Josie, jeweler, bds. Mrs. Susan M. Wilson's, Spring

Wilson Sarah A., jeweler Cobb's, bds. Mrs. Susan M. Wilson's, Spring
Susan M. Mrs., h. Spring opp. Union
Stanley, jeweler Cobb's, bds. Mrs. S. A. Wilson's Spring
WILSON WARREN B., ice dealer, also teaming and jobbing, North Main, h. do.
Wing Jennie F., emp. Cobb, Evans & Cobb, bds. Geo. E. Boyden's, Draper av.
Mercy B. Mrs., bds. Geo. E. Boyden's, Draper av.
Winslow Ferdinand, jeweler, h. East
WINSLOW GEORGE, livery and sales stable, Park, h. do.
George K., farmer and painter, h. East
Winter Charles, florist, Pleasant cor. Clinton, h. do.
C. Fred, clerk, Boston, bds. Charles Winter's, Pleasant
James S., clerk, Boston, bds. Charles Winter's, Pleasant
Patrick Murray, gardener, h. Clinton cor. Pleasant
WINTER WILLIAM C., florist, Chilson av., and P. A. Drew & Co., coal, h. Pleasant cor. Chilson av.
William L., clerk J. A. Wheeler's, bds. W. C. Winter's, Pleasant
Wise George, emp. and bds. J. H. Clapp's, South Main
Witherell Sumner H., jeweler, h. School n. West
Wolley Edward L., straw worker Comey's, h. Park
George W., teamster, bds. E. L. Wolley's, Park
Wood Susan E. Mrs., h. Cottage
William, flagman, h. Fruit
Wright Clarence M., emp. Comey's factory, h. Park
Fred A., printer, h. Walnut n. Chauncy
John, brakeman, h. Alexander block, North Main
John L., supt. Rumsey's shoe factory, bds. Mansfield House
Justin, watchman, h. 11 Pleasant
Victorine P. Miss, bds. C. M. Wright's, Park
Wroe George, stove fitter, Chilson's foundry, h. Bella Vista av.
Robert, stationary engineer, h. Foundry
Robert L., engineer pumping station depot, h. Pratt
Thomas H., laster, bds. Robert Wroe's, Foundry
Wyman Charles F., switchman, h. North Main opp. Cottage
Wynn Edward R., foreman, h. Oakland av.
Young Lewis, law student, bds. S. W. Card's, Pleasant
Torrey H., h. Gilbert, W. M.

BOY'S HAIR CUT FOR 15 CENTS

—AT—

Adonis' Barber Shop,

MANSFIELD.

MANSFIELD BUSINESS DIRECTORY.

Adelphia Salve.

Adelphia Salve Co., North Main.

Amateur Photographic Supplies.

ALLEN J. RALPH, North Main. See page 5.
RING & GROVER, Elm, also West, W. M. See page 27.

Apothecaries.

Fisher F. E., North Main n. the railroad.
HODGES GEO. E., South Main. See page 29.
WILSON J. B. Dr., 61 North Main. See page 14.

Artist.

ALLEN J. RALPH, North Main. See page 5.

Auctioneers.

Blake J. A., 8 Webb pl.
PAINE R. J., School. See page 15.

Awl Manufacturers.

Lewis George & Son, Draper av.
Moorehouse C. F., East.

Bakers.

Bailey George E. & Sons, School.
Olliff William, North Main opp. Villa.

Bank.

Mansfield Co.operative, Foster's block, North Main.

Bankers.

DAY ALFRED B. & CO., North Main. See page 9.

Basket Manufacturers.

Brown Robert, West, W. M.
Fisher Bros., off Willow.
Grover David B., Tremont n. West.
Hodges Isaac G., 13 Union.

Hodges James L., off Spring.
Hodges M. M., Elm, W. M.
Hodges Valorous B., North Main n. Villa.
Hodges William B., School.
Langhill E. B., Tremont, W. M.
Packard Charles V., Balcom, W. M.
Palmer Alexander, Williams, W. M.
PURDY REUBEN, Williams cor. School, W.M. See page 30.
Salley George N., West cor. Williams.
SHAW HORACE, Elm, W. M. See page 26.
Shepard E. M., Elm, W. M.
Shepard H. A., Elm, W. M. (dealer.)
Sherman H. E., Williams, W. M.
Skinner B. A., Willow.
Treen Benjamin & Sons, Elm, W. M.
TREEN DAVID, Williams, W. M. See page 30.
Williams Elbridge, Central.

Beer Manufacturer.

Pierce Warren L., Oak, W. M.

Bees and Honey.

SWEET WM. O., Gilbert, W. M. See page 22.

Bicycles, Etc.

FULLER CARRIAGE CO., 97 North Main. See front cover.
Halliday James, North Main.
King H. E., South Main, opp. Park row.

Bicycle Repairers.

FULLER CARRIAGE CO., 97 North Main. See front cover.
RING F. CARLETON, Elm, W. M. See page 27.

Billiard Room.

Starkey E. R., American House blk., North Main.

Blacksmiths.

Benway Lewis Jr., Elm cor. Otis, W. M.
Conrod John W., Samoset av.
Daniels David R., School.
Forsyth & Morse, Willow cor. Spring.
GARRIEPY EDWARD, North Main. See page 20.
PACKARD W. M., 15 West. See page 29.
Willis H. F., Maple, E. F.

Boarding Houses. (See also Hotels.)

Cofield Bridget Mrs., High cor. North Main.
Kelley Mary E. Mrs., North Main.

Books, Periodicals, Etc.

STEARNS W. L. & SON, North Main. See colored insert.

Boot and Shoe Makers and Repairers.

BURKE A. E., North Main. See page 9.
Cole A. F., Rumford av. n. Chauncy.
Lincoln H. E., South Main.
Purdy Alexander M., off School, W. M.

Boot and Shoe Manufacturers.

Mansfield Union Shoe Co., Court cor. Rock.
Rumsey Burke, Chauncy cor. Winthrop av.

Boots, Shoes, Etc.

Bessom W. C., 18 South Main.
BURKE A. E., North Main. See page 9.
Cole A. F., Rumford av. n. Chauncy.
Cook O. P., South Main.
LEAVITT GEO. F., North Main. See page 18.
Lovell S. C., cor. North Main and West.
Lyons William, pedler, Dean cor. West.
Robinson W. & W. L., North Main cor. East.
Rogerson A. V., 24 South Main.
SHERMAN F. I., Elm, W. M. See page 22.
Shields A. J., 103 North Main.
WHEELER J. A., 33 North Main. See page 4.

Brick, Lime, Cement, Etc.

DREW P. A. & CO., n. North Main. See page 29.
KING A. D., North Main. See page 20.

Butcher.

Clapp J. Henry, South Main next Norton line.

Button Hook Manufacturer.

Moorehouse William, East.

Carpenters and Builders.

Booth C. A. & Son, Central.
Codding S. C., cor. Central and High.
COOK JOHN F., West, W. M. See page 22.

EDDY DAVID M., North Main. See page 14.
Grant Ira L., Central.
Hodges L. M., Hodges.
Hutchinson J. H., East.
Ingalls A. R., Bella Vista av.
Newcomb Charles S., 4 Union.
Packard L. S., 15 West.
Staples W. A., Church.

Carpet Cleaning.

LISHMAN ALEXANDER R., Samoset av. See page 21.

Carriage Manufacturers.

BUCK A. E., Highland. See page 21.
FULLER CARRIAGE CO., 97 North Main. See front cover.
Willis H. F., Maple, E. M.

Carriages, Etc.

Belcher C. W., Chauncy.
BUCK A. E., Highland. See page 21.
FULLER CARRIAGE CO., 97 North Main. See front cover.
King L. R. & Son, Crocker.
Shepard E. H., Elm, W. M.
WINSLOW GEORGE, Park. See colored insert.

Cattle Inspector.

Tebbetts Joseph N., 52 Park n. East.

Chiropodist.

Cole Alice A., Hodges.
Mowry M. A. Mrs., P. O. block, North Main.

Cigars, Etc. (See also Grocers and Apothecaries.)

Alexander George H., Elm cor. Otis.
Palmer Alexander, Williams, W. M.
ROBINSON D. E., Chauncy n. Rumford av. See col. insert.
STEARNS W. L. & SON, North Main. See colored page.
Tibbetts C. M., North Main.

Civil Engineer.

LEONARD J. W., South Main. See page 14.

Clairvoyant Physician.

Hastings C. H. Mrs., Samoset av. cor. Bristol.

Clergymen.

Buck Horace Hall Rev., (Episcopal) at Foxboro.
Elliott T. P. Rev., (Catholic) Church.
Honsberger M. J. Rev., (Christian) West Mansfield.
Ide Jacob Rev., (Congregational) North Main.
Perry M. E. Rev., (Peoples) Williams cor. Tremont, W. M.
Stearns G. F., Rev., (New Jerusalem) Central.
Studley E. F. Rev., (Methodist) Villa.
Sweet E. H. Rev., (Baptist) Bristol.
Taylor W. J. Rev., (Universalist) Pleasant.

Clothing.

Fox Thomas J., North Main.
Hardon S. H. & Co., Winter block, North Main.
JACOBS S. B., North Main cor. High. See page 9.
Rogerson A. V., South Main.

Coal, Etc.

DREW P. A. & CO., n. North Main. See page 29.
Gifford Benjamin F., Shawmut av.
KING A. D., North Main. See page 20.

Concrete Work.

Weld F. R., 5 High.

Confectionery, Etc. (See also Grocers and Apothecaries.)

BARTLETT JOHN, North Main. See colored page.
ROBINSON D. E., Chauncy n. Rumford av. See col. insert.
STEARNS W. L. & SON, North Main.
WHEELER J. A., 33 North Main. See page 4.

Court Plaster Manufacturer.

Carpenter M. S. Dr., 50 West.

Crockery, China and Glassware.

WHEELER J. A., 33 North Main opp. Villa. See page 4.

Cutlery Manufacturers.

George Matthew, Rumford av.
Murphy John, Cottage.
ROBINSON GEO. A., Williams, W. M. See page 25.
Taylor W. W., cor. South Main and Hall.

Dentists.

Dickerman W. T. Dr., North Main cor. Villa.
Vinton Sherman E. Dr., North Main opp. Pleasant.

Depot Carriage,

King L. R. & Son, Crocker.

Deputy Sheriff.

PERRY H. A., Central cor. Chauncy. See page 18.

Dressmakers.

Alexander H. C. Mrs., 8 Cottage.
Baldwin Etta M., Bella Vista av.
Bragg F. I. Mrs., South Main.
Hunt Carrie E., Bristol.
Lippitt & Follansbee, Rumford av.
Lucas E. A. Mrs., Central n. High.
Tune J. A. Mrs., East, E. M.
Walsh Josie, Rumford av.
Whidden Nellie F., Pleasunt.

Dry Goods.

LEAVITT GEO. F., North Main. See page 18.
ROBERTS H. A. Mrs., East, E. M. See page 24.
Robinson W. & W. L., North Main cor. East.
Rogerson A. V., 24 South Main.

Electrical Supplies.

Bliss Fred S., Willow.

Expresses.

Earl & Prew's, (Geo. F. Hardon, agt.) office at Mansfield depot.
N. Y. & Boston Despatch Express Co., (George F. Hardon, agt.) Mansfield depot.

Fancy Goods.

Fisher F. E., North Main.
HODGES GEO. E., South Main. See page 29.
Hodges Hannah L., North Main n. Villa.
LEAVITT GEO. F., North Main. See page 18.
ROBERTS H. A. Mrs., East, E. M. See page 24.
Robinson W. & W. L., North Main cor. East.
Rogerson A. V., 24 South Main.
STEARNS W. L. & SON, North Main. See colored insert.
WHEELER J. A., 33 North Main. See page 4.
WILSON J. B. DR., 61 North Main. See colored insert.

Fertilizer Manufacturer.

PAINE R. J., School. See page 15.

Fish and Oysters.

Bessom Geo. E., 3 Union.

Florists.

Brown William, North Main opp. Crocker.
Winter Charles, Pleasant.
Winter W. C., Chilson av.

Foundries.

CENTRAL IRON FOUNDRY, Winthrop av. See page 14.
Chilson Furnace Co., n. railroad station.
Mansfield Co-operative Furnace Co., South Main.
RIDER J. E. & W. H., Winthrop av. n. Central. See page 14.
Shields Foundry Co. (P. Shields, President), Charles.

Fruit, Etc. (See also Grocers.)

Alexander G. H., Elm cor. Otis, W. M.
BARTLETT JOHN, North Main. See colored page.
Bassett C. E., North Main.
Horton Fred C., Dean cor. Summer.
Rathburn H. A., Mill n. East, E. M.
ROBINSON D. E., Chauncy n. Rumford av. See col. insert.
SKINNER F. D., Fulton. See page 29.
Skinner T. H., North Main.
Valante John, North Main.

Fruit Growers and Nurserymen.

HALL GEORGE W., 24 Union. See page 25.
SWEET WM. O., Gilbert, W. M. See page 22.
Winter Charles, Pleasant cor. Clinton.
Winter William C., Pleasant cor. Chilson av.

Furniture, Etc.

Hayhurst Robert, North Main.
Rogerson A. V., 24 South Main.

Gent' Furnishing Goods.

Bessom W. C., 18 South Main.
Fox Thomas J., North Main.
JACOBS S. B., North Main. See page 9.
LEAVITT GEORGE F., North Main. See page 18.
Robinson W. & W. L., North Main.

Granite.

BROWN WILLIAM B., West n. Pine. See page 26.

Grist Mill.

Briggs E. A. & Co., Balcom, W. M.

Grocers.

Bessom H. F., 22 South Main.
BILLINGS C. H., North Main. See page 28.
Briggs A. A., Elm, W. M.
BUCK F. A., East, E. M.
CLARK W. H., Fox block, North Main. See page 20.
Elbridge F. B., North Main.
Kennedy Bros., North Main.
Mason & Blaisdell, North Main.
Pratt C. H., 42 South Main.
Rathbun C. W., Mill n. East, E. M.
ROBERTS MRS. H. A., East, E. M. See page 24.
Robinson J. F., West n. North Main.
SHERMAN F. I., Elm, W. M. See page 22.
Welsh R. C., North Main.

Hairdressers.

ADONIS S., Chauncy opp. the Depot. See page 19.
Cobb H. A., 14 South Main.
Lishman Fred W., Fox block, North Main.
Moran W. E., 49 North Main.
Palmer Alexander. Williams n. Pine.
Welsh J. H., North Main.

Hardware, Etc.

Dearborn Henry F., East, E. M.
Hayhurst Robert, North Main.
Kennedy Bros., North Main.
Pratt C. H., 42 South Main.
WHEELER J. A., 33 North Main. See page 4.

Harness Makers.

Cole A. F., cor. Rumford av. and Chauncy.
White Franklin P., School.
Wilson Andrew, South Main.

Harnesses, Etc.

Belcher C. W., Chauncy.
FULLER CARRIAGE CO., 97 North Main. See front cover.
WINSLOW GEORGE, Park. See page 6.

Hats, Caps, Etc.

Fox Thomas J., North Main.
Hardon S. H. & Co., North Main.
JACOBS S. B., North Main cor. High. See page 9.

Hay, Straw, Etc.

Belcher C. W., Chauncy.
DREW P. A. & CO., near North Main. See page 29.
KING A. D., North Main cor. Pleasant. See page 20.

Horses, Etc.

Belcher C. W., Chauncy.
Brawn Frank P., Fruit.
HALLETT H. W., Park. See colored page.
King L. R. & Son, Crocker.
Shepard E. H., Elm, W. M.
WINSLOW GEORGE, Park. See page 6.

Hotels.

American House, North Main.
Central House, Mrs. Joseph Rector, prop., North Main.
MANSFIELD HOUSE, Mrs. S. Chapman, prop., Chauncy. See page 13.
Park Hotel, Mrs. Winifred Lyons, prop., South Main.

Ice, Etc.

WILSON WARREN B., North Main. See page 28.

Ice Cream.

Miller Elbridge E., 8 South Main.

Insurance, etc.

Copeland W. A., North Main.
DAY ALFRED B. & CO., North Main. See page 9.
Halliday John R., North Main opp. P. O.
Perkins D. H., Pratt n. Clinton.
REED E. M., cor. North Main and Court. See page 18.

Jewelry Manufacturers.

Cobb, Evans & Cobb, Spring n. Union.
Spaulding D. S., North Main cor. Pratt.

Justices of the Peace.

Blake J. A., Webb place.
DAY A. B., North Main. See page 9.
Hallett Charles L., North Main.
Ide J. E., North Main.
Moran Andrew, Cottage.
Perkins David H., Pratt.
REED E. M., North Main cor. Court. See page 18.
Rogerson Robert, North Main.

Ladies' Furnishing Goods.

Bessom W. C., 18 South Main.
LEAVITT GEORGE F., North Main. See page 18.
Lippitt & Follansbee, Rumford av.
Mowry M. A. Mrs., North Main.
Robinson W. & W. L., North Main n. East.

Laundries.

Chong H. M., Park n. North Main.
LEE WAH, North Main n. the railroad. See page 30.

Lawyers.

Copeland W. A., North Main n. Villa.
Ide John E., North Main.
REED E. M., cor. North Main and Court. See page 18.
Rogerson Robert, 51 North Main.

Livery and Boarding Stables.

Belcher C. W., Chauncy.
BILLINGS C. H., North Main opp. Pleasant. See page 28.
HALLETT H. W., Park. See colored page.
King L. R. & Son, Crocker and South Main.
WINSLOW GEORGE, Park. See page 6.

Lumber, Etc.,

ANGELL W. H., North Main. See page 20.
Briggs E. A. & Co., Balcom, W. M.
BROWN WILLIAM B., West n. Pine. See page 26.
Flint B. K. & B., Mill, E. M.
MANSFIELD LUMBER CO., Webb place. See page 3.
Packard L. S., 15 West.

Marble Dealer.

BURT FREDERICK A., East, E. M. See page 24.

Masons and Contractors.

Appleby George R., 36 South Main.
Crockett Henry C. (stone), Tremont.
Gifford B. F., Shawmut av.
Haseltine E. H. (stone), Reservoir n. South Main.
Hewins W. E. (stone), Cottage.
Huston B. J., 1 Union.
Huston Fred M., Union.
Miller E. G., South Main n. Parker's Corner.
Phillips H. L. (stone), Winter.
Shenett J. B., East cor. Pratt.
Stearns Henry L., Coral cor. School.
WILSON W. B., North Main. See page 28.

Millers.

Briggs E. A. & Co., Balcom, W. M.
Flint B. K. & B., Mill, E. M.

Milkmen.

Hall Jesse C., Fruit n. Norton line.
Hurley Edward, Church.

Milliners.

Hodges Hannah L., North Main.
Mowry M. A. Mrs., P. O. block, North Main.
ROBERTS H. A. MRS., East, E. M. See page 24.
Tibbetts J. E. Mrs., North Main.

Mineral Spring and Trotting Park.

Brawn Frank P., Fruit.

Monuments, Tablets and Gravestone.

BURT FREDERICK A., East, E. M. See page 24.

Music Teachers.

Hodges Eva A., 41 South Main.

Newsdealers.

Elbridge F. B., North Main.
News Stand, Mansfield Depot.
STEARNS W. L. & SON, North Main. See colored page.

Newspapers.

MANSFIELD BULLETIN, J. H. Alden, prop., Foxboro. See colored page.
MANSFIELD NEWS, Wm. White, publisher, North Main. See page 33.

Notaries Public.

Copeland William A., North Main.
Hagerty Charles C., North Main.
Perkins David H., Pratt.

Nurserymen.

HALL GEORGE W., 24 Union. See page 25.
SWEET W. O., Gilbert, W. M. See page 22.

Nurses.

Alexander H. C. Mrs., 8 Cottage.
Bushnell Minnie C., Ware cor. Branch.

Cartwright Mrs., Court cor. Hodges.
Hanrahan Mary A. Mrs., Chauncy.
TUCKER ADDIE A. MRS., East n. Mill, E. M. See page 24.

Optician.

CLIFFORD C. A., North Main n. Villa. See page 10.

Painters.

Beazeley R. T. (carriage), West.
Broadhurst Charles C., Elm, W. M.
Davis A. C., Spring.
Fuller A. T., Church n. North Main.
Hamilton George L., School n. West.
Lane Willard, East n. North Main.
Tingley W. W. (carriage), North Main n. Pratt.
WINSLOW GEORGE, cor. Dean and Coral. See page 6.

Paints, Oils, Paper Hangings, Etc.

STEARNS W. L. & SON, North Main. See colored page.
WHEELER J. A., 33 North Main. See page 4.

Paper Hangers.

Broadhurst Charles C., Elm, W. M.
Lane Willard, East n. North Main.
LISHMAN A. R., Samoset av. See page 21.
Stearns E. W., Samoset av.

Paper Stock, Etc.

Rathbun C. W., Mill n. East, E. M.

Patent Oven Manufactureres.

Bailey Geo. E. & Sons, School.

Photographic Novelties.

ALLEN J. RALPH, North Main. See page 5.
Lewis Thomas, Willow.
RING & GROVER, Elm, also West. See page 27.

Photographers.

ALLEN J. RALPH, North Main. See page 5.
RING & GROVER, Elm, also West. See page 27.

Physicians and Surgeons.

Allen William G. Dr., North Main.
Allen W. H., North Main.
PERRY F. D. DR., West cor. Dean. See front cover.

Robinson Arthur T., 17 Park.
WILSON J. B. DR., 61 North Main. See page 14.

Piano and Organ Tuner.

PALMER W. A., School. See page 22.

Picture Frames.

ALLEN J. RALPH, North Main. See page 5.
HARRINGTON ROBERT R., West, W. M. See page 26.
STEARNS W. L. & SON, North Main. See colored page.

Planing Mill.

Packard Lewis S., 15 West.

Plastering Sand.

COPELAND ELIJAH, South Main. See page 25.
Leonard W. W., South Main.

Plumbers.

Hayhurst Robert, North Main.
TURNER JOHN L., North Main at railroad crossing. See page 21.
Wheeler George L., North Main cor. Fulton.

Poultry, Etc.

Austin G. F. & C. M., Winter.
Bugbee Ira J., Ware.
GOWARD I. E., Essex. See page 24.
HARRIS W. S., South Main. See page 33.
Major William, Ware cor. Branch.
Manning John H., Franklin n. Winter.
Phillips Clarence G., Winter.
ROBERTS H. A., East, E. M. See page 24.
Shackley Horace, Fisher's land.

Printers and Publishers.

LACY, CUMMINGS & CO., Railroad av. See page 2.
WHITE WILLIAM, North Main. See page 33.

Provisions, Etc.

Bessom H. F., 22 South Main.
BOLTON A. S., West n. Pine. See page 10.
Horton R. Archie, Central cor. Summer.
Kennedy Bros., North Main.
Pratt Charles H., 42 South Main.
SKINNER F. D., Fulton n. North Main. See page 29.
Skinner T. H., North Main.
Tibbetts C. M., North Main n. Pratt.
White Lysander, off School.

Puritene and Alkiline Manufacturer.

JINKS SOAP MANUFACTURING CO., School. See page 15.

Real Estate.

Blake J. A., 8 Webb place.
DAY ALFRED B. & CO., North Main. See page 9.
DRAKE HOWARD, Jewel cor. Balcom. See page 30.
Halliday John R., North Main.

Restaurants.

Railroad Restaurant, at Railroad Station.
ROBINSON D. E., Chauncy opp. depot. See colored page.

Screen Doors and Window Screens.

HOUGHTON A. H., Chauncy. See colored page.

Shuttle Iron Manufacturers.

Richardson & Bottomly, Otis, W. M.

Soap Manufacturers.

Cobb Dallas W., Willow.
Cobb James W., Willow.
JINKS SOAP MANUFACTURING CO., School. See page 15.
Shepard A. S., Spring n. West.

Stamp Manufacturers.

LACY, CUMMINGS & CO., Railroad av. See page 2.

Steam and Hot Water Heating.

TURNER JOHN L., North Main. See page 21.

Stoves and Tinware.

Hayhurst Robert, North Main.
Rogerson A. V., 24 South Main.
Wheeler George L., North Main cor. Fulton.

Straw Goods Manufacturers.

Comey & Co., Park.

Tailors.

CLAYMAN M., North Main. See colored page.
Mees Peter, North Main.

Tap and Die Manufacturers.

Card S. W. Manufacturing Co., Rumford av.

Teaming and Jobbing.

Belcher C. W., Chauncy.
Britton L. A., East, E. M.

BROWN WM. B., West n. Pine. See page 26.
Hallett H. W., Park.
Horton A. S., Dean cor. Summer.
King L. R. & Son, Crocker.
PERRY H. A., Central cor Chauncy. See page 18.
Salley George N., West cor. Williams.
Scholes S. E., Union.
Reed Carroll, West cor. Grove.
Tibbetts C. M., North Main.
Weld F. R., 5 High.
WILBER WM. G., South Main. See page 25.
WILSON W. B., North Main. See page 28.

Undertaker.

SHERMAN E. G., North Main cor. Fulton. See page 21.

Upholsterer.

LISHMAN A. R., Samoset av. See page 21.

Watchmaker and Jeweler.

CLIFFORD C. A., North Main n. Villa. See page 10.

Wheelwrights.

Daniels David R., School.
Welt Frank L., West.

Wood, Etc.

Atwood John M., East.
BROWN WILLIAM B., West n. Pine. See page 26.
COPELAND ELIJAH, South Main. See page 25.
Flint B. K. & B., Mill, E. M.
Hallett H. W., Park.
Leonard W. W., South Main.
Perry H. A., Central n. Chauncy. See page 18.
Scholes S. E., 19 Union.
WILSON W. B., North Main. See page 28.

MANSFIELD PUBLIC LIBRARY.

Established 1884.
Town Hall Building. 3,000 volumes.
Open Tuesday, from 6 to 9 P. M.
Open Saturday from 2 to 5 and 6 to 9 P. M.
Librarian, Grace M. Cobb.
Asst. Librarian, Ida F. Hodges.
Trustees, Jacob Ide, A. V. Rogerson, S. E. Scholes, J. O. Hodges, P. M. Edwards, W. A. Copeland.

George Winslow,

DEALER IN

Horses, Carriages, Harness, Horse Furnishings, Etc.

BUTCHER, BAKER, EXPRESS AND FARM WAGONS FOR SALE AND TO LET.

Horse Shoeing and Carriage Jobbing, Painting and Repairing in all its Branches . . . . .

Hack, Livery, Boarding Stable and Repository

PARK STREET.

Blacksmith and Wheelwright Shop,

Rumford Avenue, off Fulton Street,

MANSFIELD, MASS.

RAILROAD RESTAURANT,

D. E. ROBINSON, Proprietor.

Chauncy Street, Opposite Railroad Station,

MANSFIELD, MASS.

Meals or Lunches Served at all Hours.
Oysters in their Season . . . . . .

A Choice Line of Fruit, Confectionery, Tonics, Cigars and Tobacco.

A large stock of Cigars at Wholesale and Retail.

WM. L. STEARNS CHAS. H. STEARNS

W. L. STEARNS & SON,

DEALERS IN

BOOKS, PERIODICALS AND STATIONERY.

Fancy Goods, Picture Frames, Window
Glass, Cigars and Confectionery . .

Subscriptions for all Papers and Magazines a Specialty.

Mixed Paints, Oils, Leads, Varnishes, Etc.

NORTH MAIN STREET, MANSFIELD, MASS.

FOXBORO DIRECTORY.

STREETS, AVENUES, ETC.

Aldrich place, off Green street, (North).
Baker street, from Bird street to West Chestnut street.
Bassett street, from Central street to Carpenter street.
Beach street, from North street to Mechanic street.
Bentwood street, from Main street to Baker street.
Bird street, from Main street at Liberty square to the R. R. Station.
Branch street, from South street to High street.
Carpenter street, from South street to corner of Bassett street.
Cedar street, from South street to Wrentham line.
Centennial street, from School street to Market street.
Central street, from Liberty square to Mansfield line.
Chestnut street, from Cocasset street to the Railroad.
Church street, from Central street to Carpenter street.
Cocasset street, from Bird street at Liberty square to East street.
County street, from Spring street to Mansfield line.
Cross street, from Main street to North street.
East street, from Mansfield line to Sharon line.
Elm street, from Cocasset street to Central street.
Fales place, from Main street to Gilmore street.
Garfield street, from Main street to Baker street.

Gilmore street, from Granite street opp. Market, to Main street.
Glenwood av., from Baker street.
Granite street, from Main street through Lake View to Main street.
Green street, from South street to High street.
Grove street, from South street to Mansfield line.
High street, from South street to Mansfield line.
Howard place, off Shawmut avenue.
Leonard street, from Central street to Cocasset street.
Liberty place, corner of South street and Liberty street.
Liberty square, head of Main, Cocasset, South and Rockhill streets.
Liberty street, from South street to Central street.
Main street, from Liberty square to Wrentham line.
Maple avenue, from Cocasset street to Mechanic street.
Maple place, off Cocasset street at railroad crossing.
Market street, from Granite street opp. Gilmore street to South street.
Mechanic street, from Cocasset street at Liberty square to Sharon line.
Mill street, from South street to West street.
Neponset street, from Mechanic street to Chestnut street.
North street, from West Chestnut street to Walpole line.
Oak street, from Cocasset street to Mechanic street.
Park avenue, from Cocasset street to Pleasant street.
Pine street, from Main street to Norfolk line.
Pleasant street, from Cocasset street to Mechanic street.
Prospect street, from Granite street to Mill street.
Rockhill street, from Main street at Liberty square to Union street.
Sand street, from Cocasset street across Oak street (Northwest).
School street, from South street to Rockhill street at Liberty square.
Shawmut avenue, off Central street.
Sherman street, from Cocasset street to Leonard street.
South street, from Cocasset street at Liberty square to Mansfield line.
Spring street, from Central street to Mansfield line.
Spruce street, from West street to Wrentham line.
Summer street, from East street to Mansfield line.
Union street, from South street to Granite street.
Wall street, from Central street to Cocasset street.
Walnut street, from Central street to High street.
Washington street, from Walpole line to Wrentham line.
Water street, from South street to Prospect street.
West street, from South street to Wrentham line.
West Chestnut street, from Main street to the railroad.
Willow street, from East street to Sharon line.

A. E. FOSS & CO.,

Publishers of Residen and Business **DIRECTORIES,** MAPS, ETC.

CATALOGUE OF DIRECTORIES.

Abington and Whitman,
Ashland and Hopkinton,
Canton,
Dedham,
Foxboro, Sharon and Wrentham,
Franklin and Bellingham,
Holliston and Sherborn,
Mansfield and Norton,
Maynard and Stow,
Medway and Millis,
Middleboro,
Needham and Dover,
Norwood and Walpole,
Pepperell and Hollis,
Randolph and Holbrook,
Rockland and Hanover,
Scituate, Norwell and Pembroke,
Stoughton and Avon,
Wayland and Weston.

Any Directory Published in New England Furnished at Short Notice.

Home Office, Needham, Mass.

C. A. SMITH,

House Painting

and

Paper Hanging.

Graining and Kalsomining.

Residence, Park Avenue,

Shop, Maple Avenue,

FOXBORO, MASS.

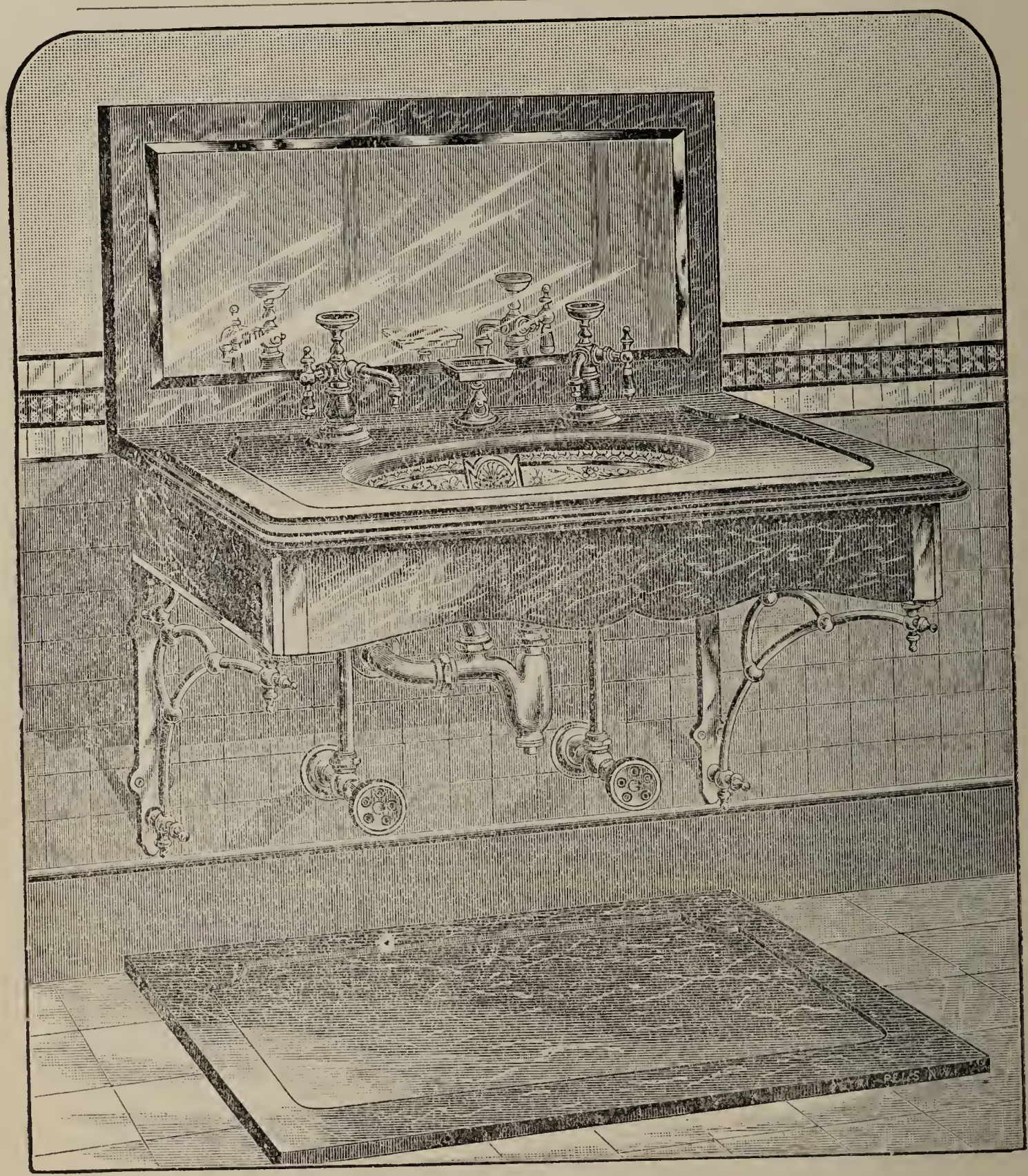

C. M. TORREY. A. J. PURCELL. R. L. TURNER.

A. J. PURCELL & CO.,

Plumbing and Heating. Hardware and Cutlery.

Stoves, Ranges, Tinware and General Repairs.

BAGGAGE TRANSFER. **Telephone Connection.**

Furniture Moving and Storage. General Jobbing.

GRANGE BLOCK. FOXBORO, MASS.

Foxboro Post Office Mail Arrangements.

			CLOSE.		
	A. M.	A. M.	M.	P. M.	P. M.
Boston,	6.50	8.45	12.00	4.10	7.10
Taunton,	6.50	8.45	12.00	4.35	7.10
North,	6.50	8.45	12.00	4.35	7.10
West and South,	8.45			4.35	7.10
New York,	8.45			4.35	7.10
Providence,	8.45			4.10	7.10
			OPEN.		
	A. M.	A. M.	M.	P. M.	P. M.
Boston,	7.45	10.00	12.00	6.00	7.45
Taunton,	7.45		12.00	5.30	7.45
North,	7.45	9.30	P. M.	6.00	7.30
West and South,	7.45	9.30	12.45		7.30
New York,	7.45		12.45	2.30	
Providence,	7.45	10.00		5.30	

Office Hours, 6.30 A. M., to 8 P. M.

W. H. TORREY, Postmaster.

East Foxboro Post Office.

ARRIVALS, South, 7.52 A. M.
Boston, 9.10 A. M., 5.10 P. M.
New York, 12.52 P. M.
DEPARTURES, North, 7.30 A. M., 12.30 P. M., 4.30 P. M.
South, 7.30 A. M., 4.30 P. M.

MRS. J. P. MARTIS, Postmaster.

North Foxboro Post Office.

ARRIVALS, 7.00 A. M., 5.00 P. M. DEPARTURES, 7.00 A. M.

MRS. S. A. BOYDEN, Postmaster.

Foxvale Post Office.

ARRIVALS, 9.30 A.M., 7.00 P.M. DEPARTURES, 8.30 A.M., 4.30 P.M.

CHARLES C. WILBER, Postmaster.

THE FOXBORO TIMES.

ESTABLISHED IN 1873.

Circulates in the best homes

of Foxboro and vicinity.

PUBLISHED BY W. M. WHITE.

JOSEPH HEARN, AGENT FOR

KING ARTHUR FLOUR

and John W. Masury & Son's Pure Prepared Paints.

The Best Paint on the Market.

ALSO A LINE OF CHOICE GROCERIES.

Every thing Guaranteed as represented.

Post Office Block, Central St., Foxboro, Mass.

If you want a nice Job done on your

BOOTS AND SHOES

At Reasonable Prices, Go to

JOHN FALSEY'S,

CHURCH STREET, FOXBORO, MASS.

The Foxboro Reporter

With its Supplementary Editions,

The Mansfield Bulletin, Walpole Star, Medfield News, and Wrentham Review,

Is the best advertising medium in this vicinity.

Subscription Price $1.00 per year.

Advertising Rates on Application.

Every facility for First-Class **Job Printing** in every branch.
Mercantile Printing a specialty.

A Complete Line of Stationery.

J. H. ALDEN, PROPRIETOR,

FOXBORO, MASS.

CHURCHES.

Methodist Episcopal Church, Samaritan Hall, School Street. Organized, July 31, 1893.
Pastor, Rev. W. S. Foster.
Services: Sunday, Preaching 10.30 a. m.; 7 p. m. Prayer Meeting, Tuesday evenings, 7.30 a. m. Class Meeting, Friday evenings, 7.30 p. m. Sunday School 12 m.
S. S. Supt., W. A. Coolidge.
Ladies' Aid Society. Organized, September 1, 1893.
President, Mrs. R. W. Heald.
Secretary, Alice L. Smith.
Treasurer, Mrs. N. S. Small.

First Baptist Church, School Street. Organized, April 16, 1817.
Pastor, Rev. H. T. DeWolfe.
Services: Sunday, Preaching, 10.30 a. m.; 7 p. m. Sunday School, 12 m. Regular Prayer Meeting, Friday evenings, 7.45. Monthly Church Covenant Meeting, Friday before first Sunday of each month at 7.45 p. m.
S. S. Supt., J. H. Hamlin.
Organist, Miss Johnson.
Y. P. S. C. E., meets Mondays at 7.45 p. m.
President, Ernest W. Small.

First Universalist Church, Bird Street. Society formed, 1843. Church organized, 1865. Incorporated, 1890.
Pastor, Rev. W. S. White.
Services: Sunday, Preaching, 10.30 a. m. Sunday School, 11.45 a. m.
Ladies' Social Circle.
President, Miss Sarah B. Doolittle.

Bethany Congregational Church, Rockhill Street. Organized, Nov. 25, 1879.
Pastor, Rev. J. W. Flagg.

Services: Sunday, 10.30 A. M. Sunday School, 12 M. Evening service, 7.00 P. M. Y. P. S. C. E., 6.00 P. M. Prayer Meeting, Thursday evening, 7.30.
S. S. Supt., B. F. Boyden.
Ladies' Benevolent Circle. Meets second Wednesday afternoon of each month.

Y. P. S. C. E.

President, Harry A. Ross.
Recording Secretary, Maria Matthews.
Treasurer, Percy B. Richmond.

St. Mary's Catholic Church. Cor. Church and Carpenter Streets.
Pastor, Rev. J. F. Broderick.
Services: Sunday, Mass, alternate Sundays 8.30, 11.00 A. M. Sunday School, 2.30 P. M. Vespers, 7.30 P. M. Week Day Service, every morning at 8.00 A. M.
Services in Wrentham, every Sunday by Rev. J. F. Broderick.

St. Mark's Church, (Episcopal.) Cor. South and Market Streets. Organized, April 13, 1890.
Rector, Rev. Horace Hall Buck.
Services on alternate Sundays, 10.30 A. M.; 4 P. M. Sunday School on alternate Sundays at 12 M.; 3.00 P. M.

Evangelical Mission Chapel. East Street, East Foxboro.
Services: Sunday, Preaching, 4.30 P. M. Sunday School, 3.30 P. M.
S. S. Supt., Wm. H. Angell.

Union Evangelical Chapel. Cor. Central and Spring Streets, Foxvale.
Pastor, supplied from different churches in Foxboro and Mansfield.
Services: Sunday School, 3.45 P. M. Preaching, 5.00 P. M.
Y. P. S. C. E., meets every Tuesday evening in the Chapel at 8.00 P. M.
Ladies' Missionary Society. Meets alternate Thursdays at residence of William Beale.
President, Mrs. Narcissa Beale.
Sons of Temperance meets every Thursday evening at 8 o'clock.

Union Chapel. Cor. South and Grove Streets, So. Foxboro.
Services: Sunday, 4.30 P. M. Sunday School, 3.30 P. M.

CHARLES HARRISON,

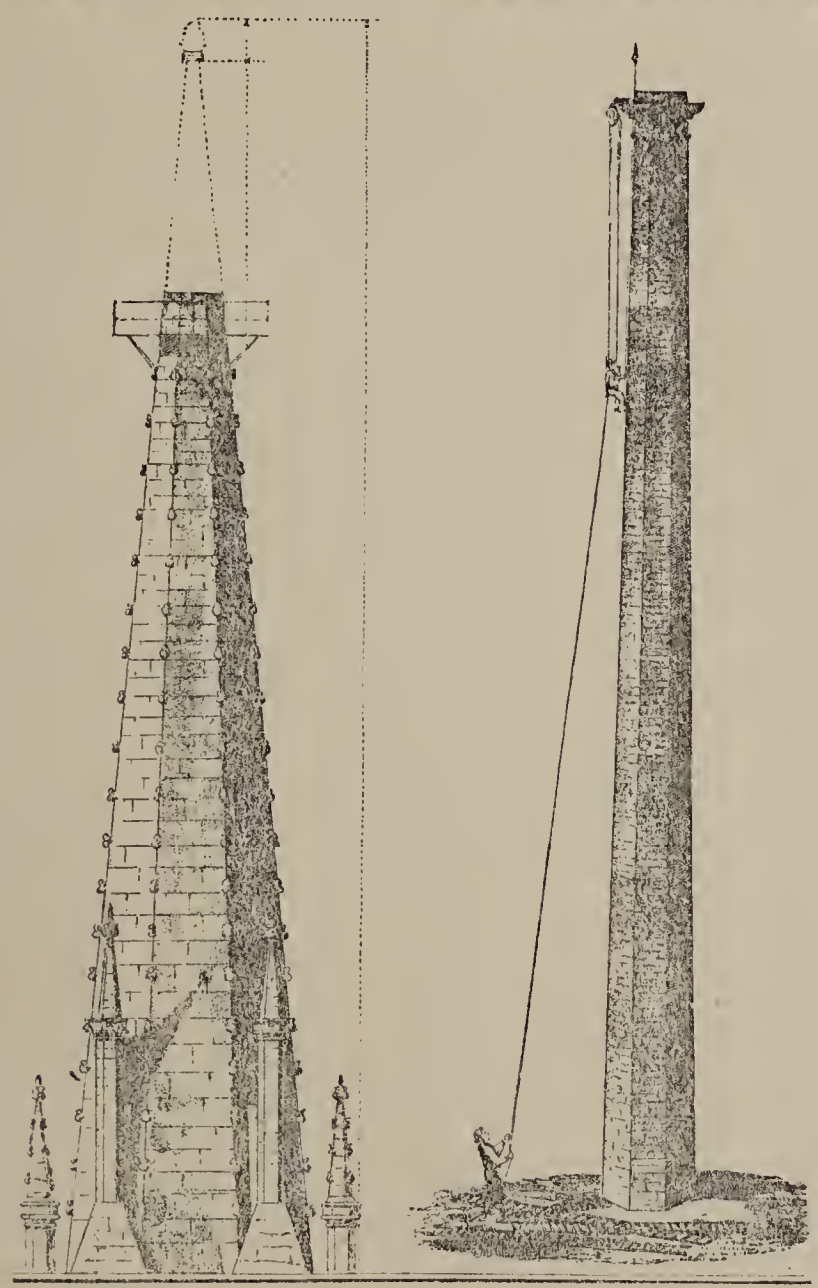

Slater, Builder and Repairer

—OF—

Churcn Spires, Chimney Columns, Etc.

Fitter of all Kinds of Lightning Conductors.

The higest Buildings in the country assended in a few hours without the aid of scaffolding.

Repairs to property of all kinds neatly executed at the shortest notice.

Slates of all kinds always in stock.

Residence, Mechanic Street, Foxboro, Mass.

P. O. BOX 315.

A. W. DRAPER,

VETERINARIAN,

Willow Street, East Foxboro, Mass.

CHAS. W. HODGES & SON,

Insurance and Real Estate

BROKERS.

UNION BLOCK,

Corner Main and Rockhill Streets,

Foxboro, Mass.

TOWN OFFICERS.

Selectmen, Overseers of Poor, Board of Health and Highway Surveyors:

ERASTUS P. CARPENTER,	term	expires	1900.
ARTHUR F. YOUNG,	"	"	1899.
CHARLES E. MARTIS,	"	"	1898.

Town Clerk:

LOUIS W. HODGES.

Assessors:

EDSON A. MORSE,	term	expires	1900.
LOUIS W. HODGES,	"	"	1899.
CHARLES SLOCOMB,	"	"	1898.

Town Treasurer:

EDWARD M. PHELPS.

Collector of Taxes:

EBENEZER W. ALLEN.

Constables:

CHARLES H. CADY, CHARLES F. POND.

Auditors:

CHARLES G. HODGES. JARVIS WILLIAMS,
EZRA C. COMEY.

School Committee:

WILLIAM SHAW WHITE, MRS. JULIETTE F. LEWIS.
FREDERICK H. FULLER, M. D.

Trustees of Boyden Library:

DAVID CARPENTER, WILLIAM EDGAR HORTON.
WILLIAM SHAW WHITE, JAMES W. FLAGG.
SARAH B. DOOLITTLE, SUSAN E. FULLER.

SCHOOLS AND TEACHERS.

High School—Wm. E. Horton, Principal; Assistants, Miss I. B. Wingate, Miss Mary F. Davenport.
Center Grammar—Mary L. Pierce, teacher.
First Intermediate—Alice D. Eddy, teacher.
Second Intermediate—Alma L. Carpenter, teacher.
First Primary—Hattie A. Boyden, teacher.
Second Primary—Grace W. Carpenter, teacher.
Cary School—Miss Hardy and Maud Sumner, teachers.
Everett School—First Department, Delia I. Griffin, teacher.
Paine School—Miss Rafftery, teacher.
Plimpton School—Mrs. Lizzie R. Smith, teacher.
Pratt School—Viola F. Morse and Maria M. Hastings, teachers.
Quaker Hill School—Nettie B. Ladd and Mrs. Belle Nutting, teachers.
Supt. of Schools—J. R. Potter.

FIRE DEPARTMENT.

Board of Engineers and Forest Fire Wards.

Chief Engineer, Horace G. Smith.
First Assistant, W. S. Kimball.
Second Assistant, I. W. Lane.

Steam Fire Engine No. 1. (22 Men).

Meets first Monday in each month at Engine House.
Captain, C. F. Pond, in general command.
Clerk, M. E. Hawes.
Engineer, John W. Huntress.
First Lieut., C. A. Smith, in command of hose wagon.
Second Lieut., Ernest A. White, in command of ladder truck.

Chemical No. 1.

Under command of Capt. of Steamer.

Fire Alarm Boxes.

Foxboro Fire Department gives the following as the location of Fire Alarm Boxes:

No. 25. Opp. Hedges Bros.' manufactory, on Central st.
No. 32. Cor. Central and South streets.
No. 43. Opp. Faught's Straw Shop, on Main street.
No. 45. At Hospital. (Private).
No. 51. Cor. Mechanic street and Neponset avenue.

To give an alarm, break the glass over the key, open the door of the box, Pull Down the Hook Once and Let Go. Remain at the box until the arrival of the fireman, so as to direct them to the fire.

SOCIETIES.

A. F. A. M.

St. Albans' Lodge.

Chartered 1818. Meets in Masonic Hall, Rockhill street, Monday evening, on or before full moon.

W. M., Fred G. Mears.
S. W., William Shaw White.
J. W. E., Palmer Jewett.
Treasurer, William B. Crocker.
Secretary, Fred S. Lane.
Chaplain, J. R. Potter.
Marshall, M. Ryan.
S. D., Howard E. Newton.
J. D., Thomas Caton.
S. S., Charles W. Bemis.
J. S., W. H. Trayes.
Sentinel, John Brooks.
Oragnist, E. C. Fales.
Tyler, Charles F. Pond.

Keystone Royal Arch Chapter.

Chartered 1861. Meets in Masonic Hall, Rockhill street, Thursday evenings, on or after full moon, at 7.30 o'clock.

High Priest, Howard E. Newton.
King, E. P. Jewett.
Scribe, Michael Ryan.
Captain of Host, F. G. Mears.
Prin. Sojourner, M. P. Wheeler.
R. A. Captain, Charles M. Cady.
M. 3rd Veil, George E. Fitts.
M. 2nd Veil, W H. Trayes.
M. 1st Veil, Thomas Caton.
Chaplain, J. R. Potter
Treasurer, William B. Crocker.
Secretary, Charles W. Bemis.
Tyler, Charles F. Pond.
Organist, Linus E. Carpenter.

A. O. U. W.

Foxboro Lodge, No. 106.

Meets first and third Monday evenings of each month in K. of H. Hall.

P. M. W., John W. Huntress.
M. W., George W. Ferguson.
Foreman, Charles F. Bosworth.
Overseer, John F. McGrane.
Recorder. Thomas D. Wilson.
Financier, Louis W. Hodges.

A. O. U. W., *Continued*,

Receiver, Fred A. Lovejoy.
Guide, Thomas McGrane.
I. W., William G. Ferguson.
O. W., Thomas F. Bannon.
Trustees, L. E. Gray, Jarvis Williams, T. F. Inman
Rep. G. L., John W. Huntress.

Order United American Mechanics.

U. S. Grant Council, No. 71.

Organized June 3, 1897. Meets in K. of H. Hall second and fourth Mondays of each month.

Councellor, J. A. Belcher.
Vice-Councellor, E. N. White.
Secretary, W. Young.
Assistant Secretary, M. E. Hawes.
Financial Secretary, J. C. Swift.
Treasurer, J. F. Williams.
Inductor, A. C. Coombs.
Examiner, F. H. Hewins.
Inside Protector, C. C. Sumner.
Outside Protector, W. G. Morse.
Senior Ex-Councillor, A. F. Young.
Junior Ex-Councillor, C. M. Torrey.
Trustees, C. C. Sumner, F. W. Hewins.

Foxboro Cemetery Corporation.

Incorporated 1853.

President, Carmi Richmond.
Secretary and Treasurer, W. B. Crocker.
Superintendent, David Carpenter.
Trustees, Carmi Richmond, David Carpenter, E. P. Carpenter, V. S. Pond, Lewis Pond, L. B. Wilber, W. B. Crocker.
Auditors, R. W. Carpenter, G. F. Williams.

Daughters of Rebekah.

Columbia Lodge, No. 121.

Organized April 1893. Meets every second and fourth Thursday of each month in O. F. Hall, Central street.

N. G., Lillian S. Jackson.
V. G., Mary E. Goodwin.
R. S., Sarah Foster.
P. S., Mrs. Lizze M. Richardson.
Treasurer, Isadore F. Butterworth.
Warden, Jennie R. Brooks.
Cond., Nellie W. Roe.
I. G., Mrs. Mary A. Cady.
O. G., William L. Robertson.
R. S. N. G., Alice P. Smith.
L. S. N. G., Annie M. Dixon.
R. S. V. G., M R. Robertson.
L. S. V. G., Rose G. Abbott.
Chap., Mary Tate.
P. N. G., Abbie M. Sumner.

I. O. G. T.

FOXBORO LODGE, NO. 191.

Organized Oct. 8th, 1866. Meets every Monday evening in Union Hall.

P. C. T., Mrs. Fannie H. Hardy.
C T., Miss Edna V. Alger.
V. T., Miss Emma Mercer.
Secretary, Mary A. Hodges.
F. S., L. W. Hodges.
Treasurer, C. W. Hodges.
Chaplain, Mrs. Emily W. Cromack.
Marshal, Joseph H. Brigham.
Deputy Marshal, Miss Viola Tupper.
Guard, Daniel J. Ryan.
Sentinel, Fred W. Pettee.
S. J. T., Miss Edna V. Alger.

Grand Army of the Republic.

E. P. CARPENTER POST, NO. 91.

Organized 1869. Meets second and fourth Tuesday evenings of each month in G. A. R. Hall.

Commander, E. P. Jewett.
S. V. C., L. C. Winn.
J. V. C., W. G. Morse.
Adjutant,———
Q. M., Charles H. Cady.
Surgeon, C. H. Josselyn.
Chaplain, A. M. Morse.
O. D., David Scott.
O. G., John P. Kennedy.
S. M., W. H. Kempton.
Q. M. S., Frank O. Pierce.

Knights of Honor.

VICTORY LODGE, NO. 1002.

Organized April 1st, 1878. Meets first and third Tuesday evenings of each month in K. of H. Hall.

Dictator, Albert Fisher.
Vice-Dictator, C. A. Smith.
Assistant Dictator, J. E. Keyes.
Past Dictator, G. B. Nickerson.
Reporter, Jarvis Williams.
Fin. Reporter, H. S. Godfrey.
Treasurer, A. L. Pond.
Chaplain, T. B. Bourne.
Guide, A. B. Robinson.
Guardian, H. Carpenter.
Sentinel, W. G. Morse.
Trustees, T. B. Bourne, C. P. Small, C. A. Smith.
Auditors, C. A. Smith, Jarvis Williams.
Rep., G. A. Thayer.
Alt., C. P. Small.

I. O. of O. F.

EXCELSIOR LODGE, NO. 87.

Instituted 1845, reinstituted Oct. 19th, 1887. Meets every Friday evening in Odd Fellows Hall, Central Street.

N. G., Joseph W. Roe.
V. G., Liscomb C. Winn.
R. S., A. L. Josselyn.
P. S., Harry P. Leavitt.
Treasurer, John W. Richardson.
Warden, Harry Ross.
Con., Walter H. Bunker.
I. G., Daniel McPhee.
O. G., Harry Bridges.
Chaplain, William Shaw White.
R. S. N. G., Harry Egan.
L. S. N. G., Ernest A. White.
R. S. V. G., L. D. Wilson.
L. S. V. G., William Robinson.
R. S. S., C. H. Abbott.
L. S. S.. Harry Dodkins.
P. G., Frank I. Bushnell.
Organist, George M. Barron.
Trustees, C. G. Hodges, C. P. Small, N. S. Small.

Order of the Eastern Star.

EASTER CHAPTER, NO. 47.

Organized April 25, 1894. Meets at Masonic Hall on first Monday of each month after the full moon.

W. M., Mrs. Mary B. Folsom.
W. P., William B. Crocker.
A. M., Mrs. Lucy M. Hayes.
Secretary, Mrs. Ella M. Belcher.
Treasurer, Mrs. Lottie M. Wilbur.
Con., Mrs. Martha J. Alden.
A. Con., Mrs. Laura C. Smith.
Chap., Mrs. Catherine A. Foulkes.
Mar., Mrs. Ella F. Bemis.
Adah, Mrs. Alice B. Trayes.
Ruth, Mrs. Jennie E. Caton.
Esther, Mrs. E. Frances Cushman.
Martha, Mrs. Leila P. Ryan.
Electa, Mrs. Jennie E. Pierce.
Warden, Mrs. Sarah E. Pond.
Sent., George Foster.
Organist, Miss Addie L. Jewett.

United Order Golden Cross.

FOXBORO COMMANDERY NO. 146.

Instituted August 6th, 1881. Meets on first and third Wednesdays of each month at Liberty Hall.

N. C., Mrs. Isabel D. Butterworth.
V. N. C., Mrs. Frank Hewins.
P. C., Frank Bushnell.
K. of R., Mrs. Emily Cromack.

F. K. of R., Frank Hewins.
W. H., Miss Edna Alger.
Treasurer, William Weldon.
W. P., Mrs. William Weldon.
W. I. G., William Kempton.
W. O. G., Daniel Ryan.

Patrons of Husbandry.

FOXBORO GRANGE, NO. 193.

Meets second and fourth Wednesdays in every month in Grange Hall, Bird Street.

M., Mrs. Martha J. Morse.
O., Roswell G. Leighton.
L., John B. Hodges.
S., Archie H. Dean.
A. S., Warren A. Dupee.
C., Mabel R. Perkins.
T., C. W. Hodges.
S., Louis W. Hodges.
G. K., Fred W. Pettee.
P., Miss Gertrude E. Pettee.
F., Miss May H. Leighton.
C., Mrs. Ada G. Mann.
L. A. S., Miss Ida A. Buck.

Pilgrim Fathers.

COCASSET COLONY, NO. 130.

Organized April 30th, 1890. Meets first and third Wednesday evenings of each month in K. of H. Hall.

Governor, Walter S. Mott.
L. Governor, Mrs. Charles Abbott.
Secretary, T. J. Atwood.
Treasurer, Frank O. Pierce.
Collector, Ernest A. White.
Chaplain, Nathaniel Pratt.
S. of A., Mrs. E. A. White.
D. S. of A., Mrs. F. N. Davis.
S. I. Gate, J. H. Alden.
S. O. Gate. F. N. Davis.
Trustees, F. N. Davis, F. O. Pierce.

Sons of Veterans.

I. H. BONNEY CAMP, NO. 58.

Organized Nov. 23rd, 1888. Meets first and third Friday evenings of each month in G. A. R. Hall.

Captain, H. M. Harris.
1st Lieutenant, Homer B. Newell.
2nd Lieutenant, Frederick Fuller, M. D.
Chaplain, F. N. Griffiths.
First Sergeant, M. E. Hawes.
Q. M. S., J. W. Alden.
C. S., Frank Williams.
P. M., Charles W. Pond.
S. of G., George Auty.
C. of G., Charles Alexander.
P. G., G. A. Smith.
Camp Council, George Auty, Frederick Fuller, Wm. Kempton

Woman's Relief Corps.

E. P. Carpenter Corps, No. 41.

Organized August 4th. 1884. Meets second andfourth Tuesdays of each month in K. of H. Hall.

President, Mrs. Etta M. Carpenter.
S. Vice-President, Mrs. Ella Pond.
J. Viee-President, Mrs. Abbie Jewett.
Secretary, Mrs. Mary B. Folsom
Treasurer, Mrs. Marion W. Comey.
Chaplain, Mrs. Lizzie Packard.
Conductor, Mrs. Mary A. Cady.
Guard, Mrs. Minnie Phipps.
Assistant Conductor, Mrs. E. Frances Cushman.
Assistant Guard, Mrs S. C. Comey.
Pianist, Mrs. Lucy Hayes.

Foxboro Brass Band.

Meets every Monday evening in Cocasset Engine Hall.
Leader and Director, R. M. Powers.
Second Leader, Fred L. H. Wood.
Clerk and Treasurer, James P. Barrett.

Foxboro Water Supply District.

Incorporated 1879. Works constructed 1882-3.
Clerk, W. B. Crocker.
Treasurer, William B. Crocker.
Commissioners, E. P. Carpenter, term expires 1900; Francis D. Williams, term expires 1898; Virgil S. Pond, term expires 1899.
Auditors, W. Edgar Horton, William S. Kimball and Linus E. Carpenter.
Superintendent and Engineer, Frank E. Green.

Neponset Building Association.

Organized in 1888.
President, Edward Caton.
Treasurer and Secretary, Charles L. Bixby.

Foxboro Village Improvement Association.

Organized Feb 18, 1888.
Prud. Com., Carmi Richmond, Ezra Pickens, Wm. B. Crocker, Charles L. Bixby, A F. Bemis.
Treas., George F. Williams.
Clerk, John W. Richardson.

Foxboro Savings Bank.

Organized 1855.
Pres., Wm. B. Crocker.
Vice-Prests., Fisher E. Hartshorn, George F. Williams.
Treas., Edward M. Phelps.
Board of Investment, Wm. B. Crocker, Richard S. Carpenter, William T. Cook, Fisher E. Hartshorn, Allen H. Messenger.

Foxboro Cycle and Athletic Club.

Organized Sept. 11, 1893. Club house Phelps Block, Central st. Regular meetings 2d Monday of each month.

Pres., Franklin A. Pettee.
1*st Vice-Pres.*, Fisher E. Hartshorn.
2*d Vice-Pres.*, Edw. M. Phelps.
3*d Vice-Pres.*, F. H. Richards.
Sec., F. P. Newton.
Treas., A. M. Nichols.
Capt., A. N. Coombs.
1*st Lieut.*, Ernest Metcalf.
2*d Lieut.*, F. H. Richards.
Ex. Com., F. A. Pettee, F. E. Hartshorn, E. M. Phelps, F. H. Richards, A. M. Nichols.
Trustees, A. F. Young, F. H. Walker, A. F. Bemis.

Foxboro Board of Trade.

Organized Nov. 27, 1896. Meets K. of H. Hall, last Friday in each month.

Pres., Joseph A. Prescott.
Vice-Prests., Joseph Hearn, Merton E. Hawes.
Treas., Dr. Carleton Sawyer.
Sec., Robert W. Carpenter.
Directors, George W. Scott, John Bassett, C. P. Small, Forrest Bassett.

Telephone Subscribers, Foxboro.

Alden J. H.	Office
Bemis A. F.	Residence
Bemis A. F. Hat Co.	Office
Bragg F. A., M. D.	Residence
Caton Bros. & Bixby	Office
Comey Ezra C.	Office
Crocker B. P., M. D.	Office
Foxboro Foundry and Machine Co.	Office
Ferguson W. A.	Store
McCormick A. H., M. D.	Office
Pond V. S. & Co.	Mill
Pumping Station	
Ross Alex	Residence
Sawyer Carleton, M. D.	Office
Swift E. B.	Store
Wilbur Bros.	Store
Wilbur S. S., Foxvale	Residence
Williams F. D.	Express Office, Pay Station
Williams F. D.	Residence
Young A. H. & A. F.	Factory

Massachusetts Hospital for Dipsomaniacs and Inebriates, Foxboro.

Trustees, Edward Cowles, M. D., Benjamin H. Hartwell, M. D., Anna Phillips Williams, Robert H. Richards, J. G. Pinkham, M. D.
Superintendent, Marcello Hutchinson, M. D.
Assistant Physician, E. R. P. Fourtin, M. D.
Treasurer, Warren F. Spalding, 15 Pemberton Square, Boston.

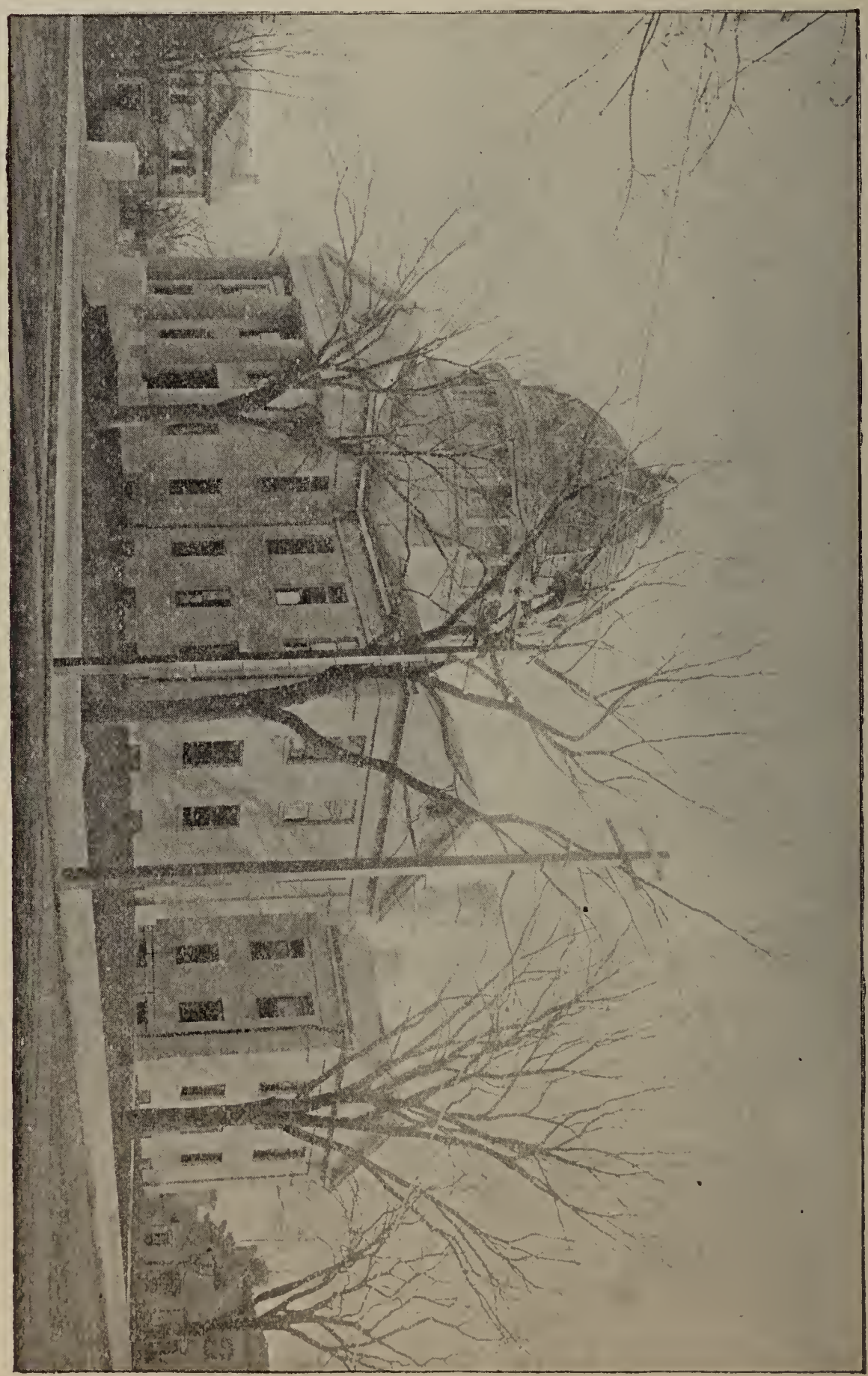

COUNTY COURT HOUSE, DEDHAM, MASS.

FOXBORO DIRECTORY.

Abreviations used.

Ag., agriculture; agt., agent; asst., assistant; av., avenue; bds., boards; bldg., building; blk., block; com. trav., commercial traveler; com., commission; cor., corner; clk., clerk; E. F., East Foxboro; N. F., North Foxboro; W. F., West Foxboro; S. W., South Walpole; emp., employed; h., house; ins., insurance; J. P., Justice of the Peace; pl., place; P. O., Post Office; prof., professor; prop., proprietor; rd., road; U. S W., Union Straw Works; V. C. E. W., Van Choate Electric Works. After the name of a street the word "street" is omitted.

Abbott Charles H., straw worker Caton's, h. 22 Sherman
Adams Helen M. Mrs., bds. E. A. Hewey's, Cocasset
Alden Frank H., editor, bds. J. H. Alden's, 17 Baker
ALDEN JOSEPH H., prop. Foxboro Reporter, h. 17 Baker
James W., straw hatter, h. Pettee place off Main
Aldrich Amos R., h. 22 Baker
John F., concreter and roofer, h. South n. West
John L., roofer, bds. J. F. Aldrich's, South
Alexander Charles E., shoemaker Mansfield, bds. E. F. Alexder's, Lakeview
Cora M., straw worker Caton's, bds. E. F. Alexander's, Granite
Edwin T., farmer, h. Granite n. Lakeview
Elbridge F., mason, h. Granite, Lakeview
Lena F., straw worker, bds. E. F. Alexander's, Lakeview
Percy W., emp. V. S. Pond & Co.'s, h. Granite, Lakeview
Alger Cyrus W., section hand, h. Summer, E. F.
Edna V., Keith's laundry, bds. E. F. Alger's, Pettee place
Eugene F., laborer, h. Pettee place off Main
Allen Anna K. Mrs., h. Bird cor. Baker
Bertha A., bds. Mrs. M. J. Allen's, Union
Davis S., carpenter, h. Church n. Carpenter
Ebenezer W., collector of taxes, h. Baker
E. Clifton, assistant reporter Boston Globe, bds. E. W. Allen's, Main
Edgar W., tailor, Main, h. Main n. Bird
Horace M., straw worker Caton's, h. West cor. South
Maggie Mrs., h. Garfield opp. electric works
Mary J. Mrs., baby farming, h. Union n. Rockhill
Sumner W., reporter Boston Globe, bds. E. W. Allen's, Main

Anctil Bruno, laborer, h. Summer, E. F.
Austin Anna, h. Bentwood
Martha, h. Bentwood
Appleby Alden A., mason, h. Market
Archie Louis, painter, V.C.E.W., bds.W.H.Kempton's, Gilmore
Ashley John G., h. Wall n. Central
Atwood Daniel, h. Cocassett cor. Park av.
Elizabeth F., h. 21 Rockhill
Mabel L., milliner, bds. Mrs. M. A. Atwood's, 21 Rockhill
Mary L. Mrs., milliner, Rockhill cor Main, h. 21 Rockhill
Melvin A., h. 21 Rockhill
Thomas J., emp. Caton's, h. Cocasset cor. Park av.
Auty Enoch P., farmer, h. Grove
George V. L., farmer, h. South n. Mill
Babcock Etta M, housekeeper, bds. F. R. Babcock's, Sherman
Finley R., machinist S. Walpole, h. Sherman
Bacon Mary E. Mrs., h. North, N. F.
Bailey Fannie R., dressmaker, rooms N. Pratt's, Maple av.
Baker Bradford, farmer, h, Oak n. Mechanic
Hiram A., carpenter and builder, h. Oak n. Mechanic
Ball Thomas B., carpenter, h. Cocasset cor. Pleasant
Ballou Austin A., milk dealer, h. Main cor. Pine
Bannon Catherine Mrs., h. Church cor. Carpenter
Thomas, bds. Mrs. C. Bannon's, Church
Barden Martin J., moulder U. S. W., bds. S. A. E. Swift's, Cocasset
Barnes Fred A., emp. U. S. W., bds. A. F. Bemis', Main
Barrett Dwight Alfred, h. East n. Willow, E. F.
James P., stenographer, East Walpole, bds. John Barrett's, Mechanic
John, farmer, h. Mechanic cor. Chestnut
Barron George M., editor Foxboro Reporter, h. 16 Garfield
Barstow Arthur E., contractor, h. East n. Willow, E. F.
Violet M., straw worker, U. S. W., bds. A. E. Barstow's, East, E. F.
Bartlett Arthur W., farmhand Inebriate Hospital, bds. do.
Barton Richard W., straw worker U. S. W., h. Chestnut n. Mechanic
William E. Rev., h. Granite n. Water
Bassett Charles E., fruit dealer, bds. John Bassett's, Bassett
Forrest, bicycles, Central n Wall, and clerk John Bassett's, bds. do.
John, fruit dealer, Central cor. Wall, h. Bassett n. Central
Lillie S., straw worker Caton's, h. Bassett n. Central
Beale Joseph, h. County n. Spring
William H., insurance, h. County cor. Spring
Beals George W., hatter Boston, h. East opp. Cocasset
Beatty Webster B., emp. Rev. W. E. Barton's, Granite n. Water

Beaumont Bros. (Benjamin, Samuel I., George and Edward Beaumont) shoddy mfrs., off East n. Mansfield line, h. do.
William, shoddy mfr., off East n. Mansfield line, h. do.
Belcher Addison, h. County n. Spring
A. Frank, florist, Bassett, h. Central opp. Church
Albert K., jeweler, h. Baker
Benjamin F., gate tender, h. County n. Spring
Hilos C., box maker, h. Garfield n. Main
Jane Mrs., h. Summer, E. F.
Joseph, jeweler Mansfield, bds. J. A. Belcher's, Central
Joseph A., machinist, h. Central n. Mansfield line
Lewis, undertaker, 6 Garfield, h. do.
Lydia H. Mrs., h. Cocasset cor. Bird
Mary Mrs., h. Spring n. Central
Sarah M., h. County n. Spring
Walter A., jeweler Mansfield, h. Central n. Mansfield line
Willard B., horse clipper, h. Cocasset beyond Sand, E. F.
Bemis Adeline A. Mrs., h. South cor. Liberty
Albion F. (A. F. Bemis Hat Co.) straw goods, h. 19 Main
A. F. Hat Co., (incorporated) mfrs. of straw goods, Wall
Charles W., straw woaker, bds. Mrs. A. A. Bemis', South
Gertrude M., straw worker U. S. W., bds. Mrs. A. A. Bemis' South
Benson Joseph F., laborer, h. North, N. F.
Seth H., attendant Inebriate Hospital, bds. do.
Berry Lincoln E., box maker U. S. W., h. 4 South
Zeri, h. 4 South
Billings Ellen, h. Central n. Mansfield line
Bird Elizabeth J. Mrs., h. Main opp. Gilmore
Ethlyn E., straw worker U. S. W., bds. G. C. Bird's, 59 Main
Gardner C., h. 59 Main
Grace A., straw worker U. S.W., bds. G. C. Bird's, 59 Main
Bixby Charles L. (Caton Bros. & Bixby) straw goods mfr., h. Maple av.
Charles Linder, bds. C. L. Bixby's, Maple av.
George L., bds. C. L. Bixby's, Maple av.
Black Henry, janitor, h. Liberty pl.
Susie E., straw worker, bds. Henry Black's, Liberty pl.
Bloom Israel, tailor I. Fliegelman's, bds. Foxboro House
Bloomer Thomas W., attendant Inebriate Hospital, bds. do.
Bonney Alice, bds. E. I. Bonney's, Main cor. Washington
Edward I., provision pedler, h. Main cor. Washington
Fred L., hatter Boston, h. Main n. Chestnut
Booth Thomas H., billiard hall, Central, h. Central n. Leonard
William H., bds. Thos. H. Booth's, Central
Bosworth Charles F., straw worker Inman's, h. Carpentern. Church

Bosworth Esther E. Mrs., h. South opp. Union
J. Arthur H., clerk Wilber Bros., h. South opp. Union
Mary E., emp. U. S. W., bds. Mrs. E. E. Bosworth's, South
Boulester J. G., restaurant, Bird cor. Railroad av.
Bourne Catherine C., student, bds. T. B. Bourne's, South
James L., h. Spring, Foxvale
Phillip P., instructor Institute Technology Boston, bds. T B. Bourne's, South
Susan H., music teacher, bds. T. B. Bourne's, South
Thomas B., carpenter, h. South
William, carpenter and builder, h. South n. Union
Boutwood Joseph, emp. Caton's
Bowdish Asa W., bds. S. P. Bowdish's, West
Mary E., h. West n. Mill
Sanford P., farmer, h. West n. Mill
Bowen Frank T., bds. M. L. Bowen's, Leonard
Matthew L., fireman V. C. E. W., h. Leonard n. Cocasset
Boyd A. Phœbe Mrs., h. 11 Market
Boyden Benjamin F., treasurer Foxboro Foundry and Machine Co., Mill, h. South opp Mill
Carrie, machine operator, bds. M. J. Boyden, Church
Cenia Miss, h. Sand n. Oak, E. F.
Charles C., bookkeeper Foxboro Foundry, bds. B. F. Bowden's, South
Charles H., supt. town farm, h. North n. Walpole line
Clementina F., straw worker, bds. Thomas Boyden's, Sand, E. F.
Eliza E., straw worker at Mansfield, h. Howard pl.
Elwin J., laborer, h. North n. Beech
Emeline Mrs., bds. M. P. Hodges', East, E. F.
Hannah E., housekeeper M. P. Hodges', East, bds. do.
Hattie, school teacher, bds. Mrs. M. J. Boyden's, Church
Luette M., straw worker, bds. J. T. Hamilton's, Cocasset
Mary A. Mrs., widow, h. 19 Garfield
Mary J. Mrs., h. Church
Roscoe M., straw worker, h. Howard pl.
Sarah A., postmaster, North Foxboro, h. North, N. F.
Susan M. Mrs., h. Howard pl.
Thomas, farmer, h. Sand cor. Oak
Uriah W., miller, h. North n. the depot, N. F.
Bradley William H., bds. H. L. Helliker's, South Cross
Bragg Francis A., M. D., physician and surgeon, School, h. do.
Henry O., h. School
Brennon Ellen Mrs., h. Leonard n. Cocasset
James W., clothing and furnishing goods, School, h. Leonard, n. Cocasset
Jerry S., teamster, V. S. Pond & Co., bds. Mrs. A. T. Rowan's, Main

Brennon John D., farmer, h. Main n. Chestnut
Sarah Mrs., h. Main n. Chestnut
William T., laborer, bds. J. D. Brennon's, Main
Bridge George, laborer, h. Mechanic n. the railroad
Harvey, hatter, Caton's, bds. George Bridge's, Mechanic
Bridges Jacob A., watchman, V. C. E. W., h. Market cor. Granite
Briggs Abby H., straw worker, h. Leonard
Charles W., straw worker, U. S. W., h. Granite (Happy Hollow)
Helen C., straw worker, h. Leonard
Horace M., electrician, h. East n. the depot, E. F.
Brigham Nettie G., bds. T. S. Brigham's, Washington
Thomas S., farmer, h. Washington, n. Main
Thomas S. Jr., farmer, bds. T. S. Brigham's, Washington
Brimblecom John W., prop. Cocasset House, Cocasset cor. Mechanic
Britton Mary R. Mrs., dressmaker, South cor. Liberty
Broderick John F. Rev., pastor St. Mary's church, h. Central cor. Church
Brooks Carrie Mrs., straw worker, h. Mechanic opp. the common
Jennie R., straw worker, bds. John H. Brooks', Sherman
John H., carpenter, h. Sherman
Brown Albion T., cabinet maker, V. C. E. W., h. Granite n. Union
Anson, farmer, h. South n. Mansfield line
Arthur, h. Garfield
Arthur D., cabinet maker, h. East opp. Willow, E. F.
Asher, basket maker, bds. Anson Brown's, South
Charles A., teamster, bds. Ira N. Bushnell's, Oak
Ernest W., printer, h. Cocasset, n. Oak
Frederick M., laborer, h. off North, N. F.
George L., jeweler Attleboro, bds. Marcus Brown's, Cedar
George M., clerk, bds. A. F. Brown's, Granite
George W., supt. V. C. E. W., bds. E. B. Williams', Baker
Henry J., janitor Boston, h. off North, N. F.
Herbert E., farmer, h. Grove n. Mansfield line
John W., laborer, h. Cocasset n. Sand
Marcus, farmer, h. Cedar, n. Wrentham line
Mary E. Mrs., nurse, h. Young's block, Central
William F., mason, h. Cocasset n. Chestnut
Bryar Albert S., farmer, h. Spring n. Central
Buck Amanda B. Mrs., h. Central n. Spring
Horace Hall Rev., rector St. Mark's church, h. Market n. South
Hilas T., laborer, h. Central n. Spring
Bunker Walter H., straw hatter, bds. Cocasset House
Burgess Jennie, housekeeper H. S. Godfrey's, Baker, bds. do.

Burr Frank H. (Burr Bros.), bicycle dealer, Central, h. Central cor. Bassett
Fred E. (Burr Bros.), jeweler, Central n. Wall, bds. A. E. P. Carpenter's
Burr Brothers (F. H. & F. E.), bicycles and jewelry, Central n. P. O.
Bushnell Ira F., ice dealer, h. Oak
Ira N., ice dealer, h. Oak
Butterworth Elgin E., market, Wall, h. Main n. Granite
George Herbert, publishers' special agent, h. Central cor. Church
Isabelle Mrs., h. Mechanic n. the railroad
Caban Joseph, emp. J. A. Comey's, Mechanic, bds. do.
Cady Charles H. constable, h. School cor. South
Charles L., shoemaker, h. Wall opp. Union Straw Works
Harry, straw worker, bds. C. H. Cady's, School
Lucius A., straw worker, h. 44 Central
Campbell Henry L., farmer, h. East n. Willow
Capen Augustus W., laborer, h. off Main, r. G. A. Carpenter's
Carey Thomas, farm hand Inebriate Hospital, bds. do.
Cary Sarah T. Miss, bds. B. F. Boyden's, South
Carpenter Alma L., school teacher, bds. R. S. Carpenter's, South
Anne E. P. Mrs., h. Central cor. Bassett
Caroline Miss, h. Mechanic cor. Cocasset
David, supt. Rockhill cemetery, h. 25 South
Earl W., carpenter, bds. W. A. Carpenter's, Carpenter
Erastus P., town officer, water commissioner and contractor, h. Liberty
Florence A., bds. R. S. Carpenter's, South
Florence M., clerk post office, h. Central cor. Bassett
Frank C., clerk, bds. R. W. Carpenter's, Bird
Friend P., hatter, Young's, h. South cor. Union
Gardner A., wood and lumber, h. Main
George A., hatter, U. S. W., h. South n. Water
Helen L., straw worker, Young's, bds. G. A. Carpenter's, South
Horace, bookkeeper Inman & Kimball's, h. 51 Central
Jennie R., bds. J. W. Carpenter's, South
John Mrs., straw worker, h. 21 Rockhill
John T., farmer, h. South cor. Carpenter
Joseph W. (J. W. Carpenter & Son), carpenter and lumber dealer, h. South opp. Water
J. W. & Son (Joseph W. and Warren A. Carpenter), carpenters and builders, Carpenter
Kitty, straw worker, U. S. W., bds. Mrs. C. Bannon's, Church
CARPENTER LINUS E., insurance and real estate, Rockhill cor. Market, h. do.

Carpenter Richard S., farmer, h. South n. Union
CARPENTER ROBERT W., attorney and counsellor at law, Bird opp. Baker, h. do.
Thorne, clerk, W. B. Crocker & Co., bds. 21 Rockhill
Warren A. (J. W. Carpenter & Son), carpenter, h. Carpenter n. Church
William D., prop. Carpenter House, Central cor. Wall
William Fred, agent, h. South n. Union
William Mrs., h. Mechanic cor. Cocasset
Winnie, bds. John T. Carpenter's, South
Carroll Ann E. Mrs., h. 43 Central
Castilo Galatia, h. Granite n. Lakeview
Mary G., boarding house, Mill
John, straw goods mfr., Main, h. Granite n. Lakeview
Patrick, livery stable, Wall n. U. S. W.
Richard, teamster, h. Mill cor. South
Sadie F., machine operator, U.S.W., h. Granite n. Lakeview
William, ice dealer, h. Mechanic n. Maple av.
Cathcart William, asst. supervisor Inebriate Hospital, bds. do.
Caton Bros. & Bixby (Edward Caton, Thomas Caton, Daniel W. Caton and C. L. Bixby), straw goods mfrs., opp. railway station
Daniel W. (Caton Bros. & Bixby), straw goods mfr., h. Cocasset n. Wall
Edward (Caton Bros. & Bixby), mfr. straw goods, h. Maple avenue
Thomas (Caton Bros. & Bixby), straw goods mfr., h. Baker cor. Brentwood
Chamberlain Carlos Mrs., h. Granite n. Prospect
Charles C., boot maker at Mansfield, h. Summer, E. F.
Emma L. Mrs., h. Rockhill cor. Market
Ernest W., straw worker, Young's, h. Water
Lewis L., pedler, h. off Summer, E. F.
Roland L., h. Summer, E. F.
Chambers Joseph, clerk A. F. Bemis Hat Co., bds. Mrs. A. K. Belcher's, Baker
Chase Emma L., housekeeper Harvey Leonard's, Cocasset
Chestnut Elizabeth, straw worker, U. S. W., h. Leonard
Emma, straw worker, h. Leonard
Jennie, straw worker, h. Leonard
Julia, h. Leonard
Chickering Lucy, h. Leonard
Chisholm Robert H., hatter Inman's factory, h. 9 Wall
William H., nursery stock, h. 9 Wall
Clapp Addie F., bds. Mrs. S. H. Clapp's, Rockhill
Frank H., clerk Boston, bds. Mrs. S. H. Clapp's, Rockhill
Samuel H. Mrs., h. Rockhill n. Union
Clark Alice J. M., straw worker Caton's, bds. E. E. Clark's, South

Clark Charles, straw worker Caton's, h. North n. Cross
Edward E., engineer Caton's factory, h. South n. Water
Francis A., straw worker Caton's, bds. Mrs. C. Bannons,' Church
Frank H., moulder, h. South n. West
Harriet B. Mrs., widow, h. Elm
John, hatter, h. Granite cor. Main
John E., blacksmith, Cocasset, h. Bassett
Lizzie, straw worker Inman's, bds. Peter Clark's, High
Lizzie A., straw worker, bds. William Clark's, Bassett
Mary A., straw worker Caton's, bds. Peter Clark's, High
Mary E., h. Cocasset n. Pleasant
Margaret Mrs., widow, h. South n. Branch
Nancy Mrs., bds. Mrs. A. D. White's, Liberty
Nellie L., straw worker, bds. William Clark's, Bassett
Peter, iron moulder, h. High n. Branch
William, street lamp lighter, h. Bassett n. Carpenter
William F., moulder, h. High n. Branch.
Wm. P., fireman Caton's factory, h. Bassett cor. Carpenter
Clifford Eliza J. Mrs., h. Cocasset n. Wall
Clinton James, laborer, bds. James Gile's, Union
Cocasset House, J. W. Brimblecom prop., Cocasset cor. Mechanic
Codding Loring J., farmer, h. North n. the railroad, N. F.
Cole Augustus, plumber, h. Central opp. Howard pl.
Daniel C., poultry raiser, h. Green
Coleman Burt W., bds. Charles Coleman's, Bird
Charles, h. Bird cor. Baker
Collins Almatia R. Miss, h. 11 Market
Comey Anna F., bds. Joseph Comey's, Mill
Chas. H., clerk John Bassett's, bds. J. A. Comey's Granite
Ezra C., lawyer, South cor. Market, h. do.
Hannah R. Mrs., h. Cocasset opp. Elm
James Allen, farmer and milk dealer, h. Mechanic n. Neponset av.
James Albert, watchman V. S. Pond & Co.'s, h. Granite n. Union
James T., driver milk wagon, bds. J. A. Comey's, Mechanic
Joseph, farmer. h. Mill
Joseph H., farmer, bds. Joseph Comey's, Mill
Lewis A., farmer, Chestnut n. Mechanic
Lydia Mrs., h. Granite n. Union
Oliver E. Mrs., h. 17 Mechanic
Congdon Hattie M., straw worker, bds. S. M. Congdon's, Beach
Stephen M., farmer, h. Beach, N. F.
Wallace C., farmer, bds. S. M. Congdon's, Beach
Conly Edward, section hand, h. Mechanic n. Maple av.
Connor Hannah Mrs., boarding house, Granite cor. Main
Cook B. Leon, straw worker, h. Market cor. Rockhill

Cook Cyrus J., carpenter, h. Leonard
Eugene N., carpenter, h. Leonard
Frances T. Miss, school teacher South Walpole, bds. George T. Cook's, South
George R., clerk Hawes & Griffiths', bds. G. T. Cook's, South
George T., farmer, h. South cor. Water
Herbert J., hatter, h. Leonard
James I., emp. Caton's, bds. Foxboro House
Lizzie M., boarding house Granite, Lakeview
Martha O. Mrs., h. Chestnut n. the railroad
Silas Lyman, meat and provision pedler, h. South n. Branch
Wilber M., hatter, U. S. W., h. Wall n. Central
William T., retired, h. Maple av.
Coolidge William A., baker Central, h. Central opp. Church
Coombs Arthur N., contractor and builder, h. South n. Water
Byron W., artist, h. South n. Branch
Freeman, clerk at W. F. Mann's, bds. Thomas Foulkes
J. Leslie, ship master, h. South n. Water
William A., mason, h. Granite n. Union
Stephen S. B., ship master, h. South n. Branch
Velocia E. Mrs., widow, h. South n. Water
Copeland Ephriam M., provision wagon, h. Chestnut
Simon P., straw worker, bds. Mechanic n. Maple av.
Cotton Charles D., straw fitter, h. Cocasset, E. F.
Coville Mrs., straw worker Caton's, h. South cor. Market
Crane Florence Mrs., h. South n. Carpenter
Creamer John H., carpenter, h. 44 Central
Crocker B. P., M. D., physician and surgeon, South cor. Market, h. do.
CROCKER WILLIAM B., (W. B. Crocker & Co.), dry goods, School, h. South cor. Central
CROCKER WILLIAM B. & CO., (John W. Richardson), dry and fancy goods, School
Cromack Mrs., straw worker Caton's, h. Granite n. Market
Chester C., laborer, bds. W. L. Dickerman's, Mechanic
Crook Severns W., h. Central n. Spring
Cunningham Elmer E., attendant Inebriate Hospital, bds. do.
Curry Lewis W., stone cutter, h. South cor. High
Bichard, (Curry & Ladd), quarryman, bds. Charles S. Ladd's, South, W. F.
Curry & Ladd, (Richard Curry and Charles S. Ladd), quarrymen, South n. Mansfield line, W. F.
Curtis Susan Miss, h. Main cor. Garfield
Cushing Mary M. Mrs., h. Belcher's ct., off County
Cushman E. Francis Mrs., h. Cocasset cor. Leonard
Fanny S., bds. Mrs. E. F. Cushman's, Cocasset
Nellie F., bds. Mrs. E. F. Cushman's, Cocasset

Cusni Henry L., hostler, h. Wall opp. Union straw works
Cutter Harry, electrician, h. Fales pl.
Daley James H., straw worker, bds. Mrs. M. Daley's, Main
Mary Mrs., h. Main n. Chestnut
William J., box maker, V. S. Pond & Co., bds. Mrs. M. Daley's, Main
Daniels Albert J., farmer, h. West n. Mill
Davidson Ella, bds. Jabez B. Davidson, 11 Market
Jabez B., h. 11 Market
Davis Ada Mary, dressmaker, h. Shaw pl. off Howard pl.
C. Orman, clerk Wilber Bros., bds. Mrs. Ella A. Davis, Shaw place
Ella A. Mrs., dressmaker, Shaw pl. h. do.
Elmer W., machinist, h. Carpenter
Frank N., farmer, h. Main opp. Chestnut
Daval Edward G., farmer, h. Summer, E. F.
Day Henry E., farmer, h. Main n. Pine
Mary J., h. Main n. Pine
Nancy M. Miss, straw worker, bds. Hamlet House
Deady Edward, sizer U. S. W., h. 46 Sherman
Dean Helen A. Mrs., h. Cocasset
William C., boot and shoe maker South n. School h. do.
Deane Harriet L., bds. Mrs. L. H. Deane's, Elm
Horace E., machinist, h. Elm
Lucy A., bds. L. H. Deane's, Elm
Lucy H. Mrs., h. Elm
Marcus E., machinist, h. Elm
Dennen Fred E., foreman sewer construction, h. Pond av.
Samuel F., carpenter, h. Pond av.
Derby Laura A. Miss, h. Centennial n. Market
Amanda Miss, h. Centennial n. Market
Devine Alice M., machine operator, bds. Dennis Devine's, North
Daniel, laborer, h. Mechanic n. the Cemetery
Dennis, laborer, h. North n. Chestnut
John H., mason, h. Chestnut n. Neponset av.
Mary J., bds. P. Devine's, Chestnut
Patrick, h. Chestnut
William H., hat finisher, bds. Dennis Devine's, North
DeWolf Henry T. Rev., pastor Baptist church, h. Centennial n. Market
Dickerman William L., h. Mechanic n. the railroad
Dill Columbus, traveling salesman, h. 16 Mechanic
John S., livery and sale stable, Church, h. 49 Central
Dinsmore William W., real estate Boston, h. East n. Mansfield line
Dix Almah L., carpenter, bds. G. M. Dix, South
Francis G., ship master, h. South n. Water
George M., contractor and builder, h. South n. Branch
Jessie A., bds. G. M. Dix, South

Dix Jennie R., nurse city hospital Boston, bds. Capt. Dix's South
Dixon Arnold D., (Hewey & Dixon), carpenter and wood, Cocasset, h. Chestnut
Charles B., furniture repairer R. M. Dixon's, bds. do.
Edwin, carpenter, h. Chestnut n. Mechanic
Mary Mrs., h. North n. Beach, N. F.
Robert F., upholsterer, bds. 11 South
Robert M., second hand furniture, Central h. 11 South
Dodkins Alfred, machinist Inman's, bds. H. Dodkins, Leonard
Harry, hatter Caton's, h. Leonard
Dolan Daniel J., watchman foundry, h. Mill n. South
Doolittle Allen C., h. Bird cor. Baker
Sarah B., h. Bird cor. Baker
Dow Joseph H. (J. H. Dow & Co.), meat market, Central, h. Granite n. Union
J. H. & Co., (O. A. Patterson) meats and provisions, Central
Melinda C. Mrs., h. Granite (Happy Hollow)
Minnie J., h. Granite (Happy Hollow)
Dowd John, farm hand M. P. Hodges, East, bds. do.
Drake Adella O., bookkeeper V. S. Pond & Co., h. Bentwood
Elizabeth, straw worker Caton's, h. Leonard
Rachael S. E. Mrs., widow, h. 25 Bentwood
DRAPER ABIJAH W., veterinary surgeon, h. Willow, E. F.
Dunbar Abby N. Mrs., h. East n. Willow, E. F.
Alice V., nurse, h. East, n. Willow, E. F.
Charles B., machinist, h. West n. Mill
Edna M., h. East n. Willow, E. F.
Edwin, h. 61 Central
Effie B., bds. Charles B. Dunbar's, West
James E., moulder, h. West n. Mill
William H., farmer, bds. Charles B. Dunbar's, West
Duncan Annie, box maker, h. Oak n. Mechanic
John A., laborer, h. Chestnut cor. Neponset av.
Joseph A., straw worker, h. Oak, n. Mechanic
Dupee Handel E., hatter Caton's, h. Main cor. Granite
Oscar E., moulder, h. Spruce n. West
Warren, farmer, bds. Oscar E. Dupee's, Spruce
Duquet Alverna, h. Cocasset, E. F.
Durfee Anna D., straw worker U. S. W., bds. Mrs. J. A. Durfee's, School
J. Frank. straw worker, h. Central n. Spring
Julia A. Mrs., h. School cor. South
Durst Joseph, watchmaker and jeweler, 8 Central
Dyer Uriah N., attendant Inebriate Hospital, bds. do.
Dyke Dan, blocker Caton's, h. Leonard
Eddy A. F. Mrs., nurse A. F. Bemis', bds. do.

Eddy Fred L., poultry picker, h. Centennial
Maria Mrs., h. East n. Summer
Egan Harry L., carpenter and builder, h. Garfield n. Main
Louisa M., straw worker Caton's, h. Main cor. Bentwood
Eldridge Frederick A., nurse, h. Bentwood cor. Main
Sarah, straw worker, h. Bentwood cor. Main
Elliott Mary E. Mrs., h. Baker
Nancy M., h. Baker cor. Bird
Walter E., box maker, bds. Mrs. M. E. Elliott's, Baker
William, painter, h. Granite n. Market
William A., box maker V. S. Pond & Co.'s, h. Granite n. Gilmore
Ellis Eva M., bds. Mrs. Judson Ellis'
George R., clerk, South Framingham, bds. Mrs. Judson Ellis'
Judson Mrs., h. 20 Mechanic
Engley Linda Mrs., h. Wall n. Cocasset
English Patrick, laborer, bds. Mrs. Hannah Connors', Granite
Evans John, driver Williams' Express, h. Sherman
Fairbanks Jeremiah, farmer, h. Cocasset, E. F.
Nettie L., dressmaker, bds. A. A. Ballou's, Main
Fales Abbie Mrs., widow, h. Main cor. Bentwood
Bertha M., h. Main cor. Bentwood
Ellis C., mgr. The Fales Folio Co., Mechanic, h. do.
E. Copeland, h. Mechanic n. Neponset av.
Fales Folio Co.The, mfrs. music folios, Mechanic n. Neponset av.
Falvey Hannah, bds. John Falvey's, Church
FALVEY JOHN, shoemaker, Church n. Carpenter, h. do.
Farnham George B. H., pedler, h. Spring n. Mansfield line
Farrand Cora E. Mrs., straw worker, h. Main cor. Bird
Farrell David H., fish pedler, h. County n. Spring
John H., railroad signal man, h. Belcher's ct. off County
Thomas F., tailor, Bird n. railroad, h. do.
Faught Carrie A., h. 15 Main
Carrie L., bds. Mrs. L. P. Faught's, Central
Frances A., h. 15 Main
Lemuel P. Mrs., h. Central cor. Howard pl.
Faulkner Annie L. Mrs., (Rooke & Faulkner), prop. Hamlet House, Wall
Arthur Chipman, iron stair builder Boston, h. Wall opp. U. S. W.
Fechney Louisa Mrs., housekeeper William Shannesy, Cocasset
Ferguson Ellen M. Mrs., h. High n. South
George W., straw worker, h. Rockhill
John, carpenter, h. South n. Union
Robert T., iron moulder, bds. Mrs. E. M. Ferguson's, High
Samuel J., iron moulder, bds. Mrs. E. M. Ferguson's, High
William, florist, Union cor. Granite, h. do.

FERGUSON WILLIAM A., druggist, Central, bds. Wm. Ferguson's, Union
William G., moulder, h. Howard pl.
Fernald Joseph S., head waiter Inebriate Hospital, bds. do.
Fisher Albert, mason, h. Main n. Granite
Anson, farmer, h. Cocasset n. Oak
Charles, hatter Caton's, h. 50 Central
Frederick A., farmer, h. North, N. Foxboro
George A., laborer, h. Central n. Walnut
John H., farmer, h. Spring, Foxvale
Monroe E., farmer, h. High n. Green
Peter A., section hand N. Y., N. H. & H. R. R., h. Mechanic n. railroad
Fitts George E., railroad section foreman, h. 19 Mechanic
Fitzgerald Margaret Mrs., h. Central opp. Howard pl.
Thomas, teamster, h. Central opp. Howard pl.
Fitzpatrick Frank J., moulder, bds. Mrs. C. Bannon's, Church
John, farm hand, bds. R. Fitzpatrick's, South
Richard, moulder, h. South n. Mill
Flagg James W. Rev., pastor Congregational Church, h. Main n. Granite
Flemming William F., moulder, h. County n. Spring
Fletcher Wesley H., painter, h. Main cor. Bird
Fliegelman L., tailor, Bird, h. at Walpole
Foley Alice A., straw worker U. S. W., bds. Patrick Foley's,
Eliza, straw worker U. S. W., bds. Patrick Foley's, Sherman
James F., emp. U. S. W., bds. Patrick Foley's, Sherman
Julia, straw worker U. S. W., bds. Patrick Foley's, Sherman
Patrick, straw worker U. S. W., h. Sherman
William H., straw worker, h. Leonard n. Cocasset
Folsom Daniel W., h. Cocasset n. Wall
Henry C., jobber, h. Leonard
Mary Mrs., emp. Rev. J. W. Flagg's, Main
Forrest Addison P., bds. M. P. Forrest's, East, E. F.
Edmund A., clerk Joseph A. Hearn's, h. Granite n. Union
George C., h. Fales pl. off Main
Mabel A., bds. E. A. Forrest's, Granite
Marcus P., station agent East Foxboro station, h. East, E.F.
Mary A. Miss, bds. E. A. Forrest's, Granite
William P., farmer, h. East, E. F.
Forrester A. Parkman, laster, bds. J. H. Fisher's, Spring
Daniel C., carpenter, h. Spring, Foxvale
L. Frank, jeweler Mansfield, h. Spring, Foxvale
W. Fred, mill hand, bds. D. C. Forrester's, Spring
Foster Charles W., glass maker V. C. E. W., h. South n. Carpenter
Clarence, boot maker, bds. Geo. Foster's, Cocasset
Elmer, jobber, bds. George Foster's, Cocasset

Foster George, straw worker, h. Cocasset n. Elm
William A., car maker Hartford, Conn., h. Green n. Grove
William S., paster Methodist church, h. Wall cor. Central
Foulkes Thomas, straw worker, h. Leonard
Fourtin Edward R. P., M. D., asst. physician, Inebriate Hospital, h. do.
Fowler Elizabeth S. Mrs., h. West n. South
Samuel W., farmer, h. West n. South
Foxboro Brass Band, R. M. Powers, leader, 14 Central
Foxboro Board of Trade, Robert W. Carpenter Sec'y., Bird n. Baker
FOXBORO CASH STORE, Hawes & Griffiths, props., Wall n. Cocasset
Foxboro Co-operative Bank, F. S. Lane, Sec'y. and Treas., office at A. F. Bemis Hat Co., Wall
Foxboro Foundry and Machine Co., B. F. Boyden, treas., Mill cor. South
Foxboro House, Frank Moran, prop., Bird
Foxboro Laundry, W. S. Keith, prop., Mechanic n. Maple av.
FOXBORO REPORTER, J. H. Alden, prop. School
Foxboro Savings Bank, E. M. Phelps, treas., 12 Central
FOXBORO TIMES, William White, Mansfield, publisher, Isaac W. Lucas, editor.
Francis George P., engraver, bds. T. P. Francis', Main
Theodore P., engraver, h. Main n. Granite
Walter F., box maker, bds. T. P. Francis, Main
Fraser William N., engineer Inebriate Hospital, bds. do.
Freeman Arthur E., milk dealer, h. Green n. Mansfield line
Edward A., farmer, h. Walnut n. Central
Fannie M., straw worker, Inman's, bds. J. F. Freeman's, Central
Minnie F. J., straw worker, U. S. W., bds. J. F. Freeman's, Central
Herbert G., moulder, h. Gilmore
James F., pedler, h. Central n. Spring
Jennie F. Mrs., bds. L. P. Freeman's, Central
French Kate B. Mrs., h. Baker
Frie Gustavus A., V. C. E. W., bds., Maple pl.
Fuller Frederick H., M. D., physician, Crocker's block, Central, h. do.
Roby G., nurse, h. Mechanic cor. Maple av.
Susan E. Mrs., straw worker, h. School cor. South
Vesta L. Mrs., h. Howard pl.
William H., laborer, h. East n. Summer, E. F.
Gandolfo Mary F., h. Main cor. Washington
Garrigan Bridget, h. South Cross n. Main
Matthew, steam fitter, h. South Cross n. Main
Owen, laborer, h. South Cross n. Main

Garside Jennie, h. Market cor. Rockhill
John, h. Market cor. Rockhill
Gary Edward H., blocker, U. S. W., h. Main n. Chestnut
John, laborer, h. Main n. Chestnut
Michael, laborer, h. Pleasant
Thomas L., straw worker, h. Leonard n. Cocasset
Gerrard Susanna Mrs., h. Central n. Walnut
Gettigan Patrick, bds. Lizzie M. Cook's, Lakeview
Gifford Alfred, stone mason, bds. Mrs. Fanny Gifford's, Bird
Fanny Mrs., h. Bird
Martha E., h. South cor. Water
Giles James, laborer, h. Union n. Rockhill
Gilkey Lois E., straw worker Young's straw factory, h. Water n. South
Gill Daniel F., h. Branch n. South
Gilley Winfield S., watchman Inebriate Hospital, bds. do.
Gilman George G., carpenter, h. Baker
Godfrey Albert E., carpenter, h. Bird cor. Baker
Charles H., (H. S. Godfrey & Son), grocer, h. Maple av.
Henry S., (H. S. Godfrey & Son), grocer, h. Baker n. Garfield
H. S. & Son, (C. H. Godfrey), grocers, Lincoln block, School
Nelson, h. 19 Mechanic
Shepherd, h. Baker, n. Garfield
Goodwin Charles L., freight conductor, h. County n. Spring
William C., shipper Caton's straw factory, h. Rockhill n. Union
Gorham Ada B., dressmaker, Lincoln's block, School, h. do.
Gork Lee, laundry, Union bldg. opp. Common, h. do.
Gorman Annie L., straw worker, U. S. W., h. Central opp. Carpenter
Ellen Mrs., h. North n. Chestnut
John W., theatre agt., Boston, bds. Mrs. Margaret Gorman's, Central
Kate F., straw worker, U. S. W., bds. Mrs. Margaret Gorman's, Central
Margaret Mrs., h. Central opp. Carpenter
Michael, h. Chestnut cor. Main
Patrick, moulder, bds. Mrs. M. G. Costilo's, Mill
Richard L., base ball manager, bds. Mrs. M. Gorman's, Central
Walter H., laborer, h. Chestnut cor. Main
Gould Frank C., jeweler Boston, h. Beach n. North
Jesse W., mfr. woolen goods, h. North n. Walpole line
Gove Eben P., boarding house, Main n. Granite
Gray Hattie C., bds. L. E. Gray's, Union
Harry F., clerk L. E. Gray's, h. Union n. South

Gray Lewis E., fancy goods and periodicals Central, h. Union n. Rockhill
Mary E. Miss, h. 46 Central
Sybil E. Miss, h. 46 Central
Greely Samuel, shoemaker, h. East n. Sharon line
Green Fred B., hatter, bds. William Ferguson's, Union
John, straw worker, h. South cor. Water
Greene Frank E., engineer Pumping Station, h. Rockhill cor. Union
Griffiths Charles K., clerk Hawes & Griffiths, h. Water
GRIFFITHS FRED N., (Hawes & Griffiths), grocer, Wall n. Cocasset, h. Water
Grover Elbridge H., druggist Boston, h. High n. Green
Luther R., farmer, h. Main n. Cross
Mary A., h. Baker n. Garfield
Guerin Patrick, attendant Inebriate Hospital, bds. do.
Gurry Edward, pipers helper V. C. E. W., h. North n. Chestnut
John, clerk Ferguson's Drug Store, Central h. do.
John F., drug clerk, bds. Edward Gurry's, North
Hagspiel Charles H., laborer, h. Mechanic n. Chestnut
Frank W., hatter Caton's, h. Cocasset cor. Maple av.
Haley Benjamin B., hostler, h. South n. Union
Hall Cyrus N., straw worker, h. Main n. Chestnut
Ernest A., h. Comey av.
Medora Mrs., bds. Mrs. Caroline Jones, Mill
Rozilla Mrs., h. Comey av.
Hallett Elwood W., laundry man, Inebriate Hospital, bds. do.
Hamm Levi W., h. Cocasset n. Wall
Lizzie P., straw worker U. S. W., h. Cocasset n. Wall
Hamilton Joseph T., carpenter, h. Cocasset, E. F.
Mina Mrs., h. 44 Central
Hamlet House, Rooke & Faulkner, props., Wall n. Cocasset
Hamlin J. Herbert, grocery clerk, Hawes & Griffiths', h. Garfield
Hammond Carrie B., laundress Inebriate Hospital, bds. do.
J. Frank, supervisor Inebriate Hospital, bds. do.
Hanscom Albert E., stock fitter Rumsey's, Mansfield h. Market cor. Rockhill
Frank, shoemaker Mansfield, h. Rockhill cor. Market
Hardin Herbert, milk dealer, bds. L. P. Hardin's, Central
Luther P., farmer, h. Central n. Mansfield line
Hardy Fannie Mrs., housekeeper at A. E. Willson's, E. F.
Harnden George L., machinist, h. South cor. School
Gertrude T., machine operator Inman's, bds. G. L. Harnden's, South
Richard E., laborer, bds. G. L. Harnden's, South
George A., farmer, h. off North, N. F.
Harrigan Endre, section hand, h. Granite n. Market
Henry B., section hand, h. Granite n. Gilmore

Harrington Fanny, straw worker, h. Bird opp. Baker
Harris William H., attendant Inebriate Hospital, bds. do.
Harrison Arthur S., ice cream saloon Wall, h. Mechanic
HARRISON CHARLES, slater, builder and repairer of church spires, Mechanic n. the railroad, h. do.
Eliza E., h. North, N. F.
James L., farmer, h. North N. F.
John, farmer, h. North, N. F.
Mary M., straw worker, h. North, N. F.
William H., telegraph lineman, h. North, N. F.
Hart Emeline Mrs., seamstress, h. Main n. Bird
Hartshorn Arthur J., clothing, Central n. South, h. Gilmore
Jesse F., clerk A. J. Hartshorn's, bds. A. J. Hartshorn's
Fisher Emmons, h. Maple av.
George W., mason, h. Granite, Lakeview
Mary O., bds. G. W. Hartshorn's, Granite, Lakeview
Minnie, h. Maple av.
Sadie F., straw worker, bds. G. W. Hartshorn's, Granite, Lakeview
Seraphina D. Mrs., widow, h. Granite, Lakeview
Harvey Edward A., moulder, h. Summer n. the railroad, E. F.
George W., veterinarian, h. East, E. F.
Napoleon B., farmer, h. East, E. F.
Thomas Jefferson, painter, h. East, E. F.
Hathaway Alfred H., jeweler at Providence, h. South n. West
Lorenzo D., h. South n. West
Hawes Charles L., farm hand, bds. John F. Hawes', South
Eugene R., clerk Hawes & Griffeth's, h. Centennial
John F., farmer, h. South n. West
HAWES MERTON E. (Hawes & Griffiths), grocer, Wall n. Cocasset, h. Cocasset cor. Park av.
HAWES & GRIFFITHS (M. E. Hawes and Fred N. Griffiths), props. Foxboro Cash Grocery store, Wall n. Cocasset
Haworth John W., straw worker, h. Cocasset n. Leonard
Hayes Jared N., carpenter and builder, h. Cocasset n. the railroad
Maggie, emp. Mrs. William Carpenter's, bds. do.
Heald Etta E. Mrs., waiter Inebriate Hospital, bds. do.
Reuben W., farmer Inebriate Hospital, bds. do.
Healey Ester V. Mrs., h. Main n. Bird
Hearn Edward R., laborer, h. Main n. Chestnut
Ellen C., bds. Mrs. Kate Hearn's, North
Henry F., straw worker Mansfield, h. Main n. Chestnut
Joanna Mrs. h. Main n. Chestnut
HEARN JOSEPH, grocer, Central, P. O. block, h. Union n. Rockhill
Lizzie C., straw worker, bds. Mrs. Kate Hearn's, North
Kate Mrs., h. North n. Chestnut

Hearn Richard D., straw worker, h. Main n. Chestnut
William C., hat blocker, h. North n. Chestnut
Hedges Albert (Hedges Cycle Co.), bicycle mfr., Central, h. Central
Clifford J. (Hedges Cycle Co.), bicycles, Central, bds. J. N. Hedges', Central
Hedges Cycle Co. (Albert and C. J. Hedges), bicycles, Central n. Church
Emma, bds. J. N. Hedges', Central
Flora E., milliner, bds. J. N. Hedges', Central
James A., machinist, h. 44 Central
James N., machinist Caton's, h. Main n. Common
Helliker Hollis L., carpenter, h. South Cross n. North
Herman Ernest Prof., teacher physical science, Inebriate Hospital, rooms I. W. Lane's, Baker
Hersey David, farmer, h. Walnut n. Central
Heselton Charles C., V. C. E. W., h. South n. Union
Lewis, painter, South n. the cemetery
Martha L., h. 15 Market
Hewes Mary S., straw worker, h. 18 Mechanic
Hewey Clara L., straw worker Caton's, h. Garfield
Ellery A. (Hewey & Dixon), wood dealer, Cocasset n. Chestnut
Matilda Elizabeth Mrs., h. Baker cor. Garfield
Hewey & Dixon (E. A. Hewey and Arnold D. Dixon), wood dealers, Cocasset
Hewins Charles E., farmer, h. Chestnut
Eunice R. Mrs., h. Chestnut
Francis H., carpenter, h. Oak n. Sand
Jeremiah, h. East n. Sharon line
Willard G., machinist, h. North n. Cross
Hicks Manford, laborer, V. C. E. W., bds. Market cor. Granite
Hill Sarah T., h. Cocasset n. Sand
Hinckley Albina, straw worker U. S. W., h. South n. Market
Alanson C., straw worker U. S. W., h. South n. Market
Hitchcock Annie E., h. School n. Centennial
Lizzie, clerk W. B. Crocker & Co., dry goods, rooms Market
S. Louise, h. School opp. the common
Hobbs Charles A., carpenter, h. Baker n. Garfield
Hobart Edwin, gate tender, Mechanic street crossing, h. 30 Sherman
Henry, clerk Boston, bds. 30 Sherman
Hodgdon Benjamin H., carpenter, h. Cocasset, E. F.
Hodges Charles G., furniture, Main cor. Bird, h. Main n. Garfield
HODGES CHARLES W. (C. W. Hodges & Son), real estate and insurance, Union bld., h. Main

HODGES C. W. & SON (C. W. and L. W. Hodges), real estate and insurance, Main
Emma B. Miss, h. East n. Cocasset, E. F.
Esther C. Mrs., h. 34 Rockhill
E. Virginia, h. Belcher off Spring, Foxvale
Ruth M. Mrs., h. Granite
Henry, flagman E. F., h. at Mansfield
Henry Otis, farmer, h. Belcher off Spring, Foxvale
Jane M. Mrs., h. Cocasset n. the railroad
Jerusha C. Mrs., h. East n. Cocasset, E. F.
John B., clerk C. W. Hodges', bds. C. W. Hodges, Main
Leon, farmer, h. Belcher off Spring, Foxvale
HODGES LOUIS W. (C. W. Hodges & Son), insurance agent, h. Central opp. Howard pl.
Marcus P., farmer, h. East n. the cemetery, E. F.
Martha L. Miss, h. East n. Cocasset, E. F.
Mary A., straw worker, bds. C. W. Hodges' Main
Hogal G. H., telegraph operator railway station, bds. Mrs. Gove's Main
Holden Abbie C. Miss, h. 12 and 14 Market
Julia A. C. Miss, h. 12 and 14 Market
Holland Eliza W. E., trained attendant, h. 18 Mechanic
Josephine P., h. 18 Mechanic
Holmes Clara L. Mrs., h. Sand n. Oak
George P., farmer, h. North n. Beach, N. F.
H. Lemira Mrs., widow, h. Fales pl., off Main
Home School for Boys, Chas. N. Morse, supt., Mill, h. do.
Hooper Eliza Miss, h. Belcher off Spring, Foxvale
Mary A. Miss, h. Belcher off Spring, Foxvale
Richard, carpenter and builder, h. Belcher off Spring, Foxvale
Horton Franklin P., clerk Boston, bds. W. Edgar Horton's, Rockhill
Ralph T., clerk Boston, bds. W. E. Horton's, Rockhill
W. Edgar, principal high school, h. Rockhill n. Union
W. Ernest, clerk Boston, bds. W. Edgar Horton's, Rockhill
Hosmer Angie Mrs., housekeeper Charles Fisher's, 50 Central, bds. do.
Howard Betsey G. Mrs., h. Bentwood
Charles F., civil engineer, h. Mechanic
Maud, painter, bds. N. F. Howard's, Howard pl.
Mina A. Miss, straw worker U. S. W., h. 25 Bentwood
Newland F., h. Howard pl.
Huckle William, boot and shoe repairer, Cocasset n. Maple av., h. Cocasset
Hunt George A., straw worker, h. Central
Percy F., clerk W. B. Crocker & Co., bds. Geo. A. Hunt's
Huntley Harris H., farmer, h. East n. Willow, E. F.

Huntress John W., machinist, h. Fales pl. cor. Main
Hutchinson Elenora Miss, matron Inebriate Hospital, bds. Dr. Hutchinson's, Chestnut
Marcello, M. D., supt. Inebriate Hospital, Chestnut, h. do.
Thomas Q., blacksmith, h. Mechanic
Igoe Alice M., dressmaker, Leonard cor. Sherman, bds. do.
James W., blacksmith, bds William Igoe's, Leonard
William, blacksmith, Cocasset cor. Leonard, h. Leonard cor. Sherman
Ingraham Warren, wheelwright, h. Union opp. Rochhill
Inman Fred H., straw worker, h. 12 Garfield
Herbert D. (Inman & Kimball), straw goods mfr., h. Carpenter cor. South
Susan E. Mrs., h. Carpenter cor. South
T. Frank, straw worker, h. Leonard n. Sherman
Inman & Kimball (Herbert D. Inman and William S. Kimball), straw goods mfrs., Bird n. the railway station
Inness Louisa Mrs., tailoress, h. 16 Mechanic
Ireland Charles H., teamster, h. Oak n. Mechanic
Irish Ernest C., V. C. E. W., h. Maple av. n. Mechanic
Jackson Alfred L., broker Boston, h. Main cor. Granite
Charles H., attendant Inebriate Hospital, bds. do.
George, blacksmith, Wall, h. Central n. Bassett
Jane H. Miss, h. Main cor. Granite
Jacobs Charles A., rubber cutter, h. Central n. Mansfield line
James William H., hatter, h. North n. Chestnut
Jenkins Harry B., bds. Miss Harriet Smith's, North n. Beach
J. Willard, farmer, h. Granite, Lakeview
Jewett Addie L., music teacher, h. South cor. Liberty
Edwin P., clerk railway mail service, Boston, h. South cor. Liberty
S. Ellen Miss, straw worker, h. Cocasset n. the railroad
Jillson Jerauld O., night engineer Inebriate Hospital, bds. do.
Walter L., waiter Boulester's restaurant, bds. J. O. Jillson's
Johnson Amanda, straw worker Inman's, h. 24 Sherman
Annie M. Miss, music teacher, h. Howard pl.
Mabel A., straw worker Caton's, bds. 24 Sherman
Samuel J., straw worker, h. South n. Branch
Thomas, wool sorter, h. Granite, Lakeview
Johnston Joseph H., carpenter, h. South n. Branch
Jones Henry T., farmer, h. Branch n. High
Caroline Mrs., h. Mill n. West
Charles C., farmer, h. Mechanic n. Chestnut
Maud M. Mrs., bds. Miss Harriet Smith's, North
Josselyn Alfred L., painter, h. Park av.
Andrew P., emp. V. S. Pond & Co., h. Gilmore
Arthur A., painter, h. Baker
Caleb H., emp. V. S. Pond & Co., h. Gilmore

Josselyn George H., carpenter, h. Main opp. Bentwood
Keehlwetter Jacob, paper hanger, Boston, h. Granite, Lakeview
Keith Mary J. Mrs., h. Mechanic opp. Maple av.
Walter S., prop. Foxboro steam laundry, Mechanic opp. Maple av., h. Mechanic
Kelley Andrew, baker, bds. J. G. Shaw's, Mechanic n. Pleasant
Daniel, hatter, bds. Cocasset House
George W., station agent Foxboro station, h. Maple av.
James, emp. V. S. Pond & Co., h. Wall opp. Union Straw Works
Louise E., bds. Geo. W. Kelley's, Maple av.
——, boot maker, Mansfield, bds. A. Stack's, Cocasset
Kilday William J., farm hand, h. Mill
Kempton Charles M., painter and paper hanger, h. Garfield n. Main
William H., painter, h. Gilmore cor. Granite
Kennedy John T.. h. Main n. Chestnut
Lawrence P., broom maker Inebriate Hospital, bds, do.
Kersey Maggie, straw worker, bds. Mrs. Mary Kersey's, Pleasant
Mary Mrs., h. Pleasant
Keyes James E., carpenter, h. Fales pl. off Main
Kimball William S., (Inman & Kimball), straw goods mfr. h. Carpenter
Kincaid Fred, butter and egg pedler, h. Baker
King Mary Mrs., straw worker, h. South n. Water
Kingman Franklin B., whittler, h. Leonard
Kirby Ellen Mrs., h. North n. Cross
Eugene E., hostler, h. Mechanic n. the railroad
James T., hatter, h. Main n. Chestnut
Jeremiah, laborer, h. Chestnut n. Mechanic
John H., hostler, bds. Jerry Kirby's, Chestnut
Joseph F., clerk Boston P. O., bds. Jerry Kirby's, Chestnut
Mary A., straw worker, bds. Jerry Kirby's, Chestnut
William J., straw worker, h. North n. Cross
Knight Arthur E., farmer, h. Green n. Grove
Charles W., farmer, h. South n. West
Knowlton W. H., inventor, bds. Cocasset House
Ladd Charles S., (Curry & Ladd), stone cutter, h. South n. West, S. F.
Nettie B., milliner, Central, bds. Carpenter House
William E., switchman at Mansfield, h. Belcher ct. off County
Lake George Mrs., h. Mechanic n. Pleasant
Lane Abba A. Mrs., widow, h. 14 Baker
Amos W., farmer, h. Central n. Mansfield line
Frederick S., supt. A. F. Bemis Hat Co., h. 14 Baker
Harriet Miss, bds. A. W. Lane's, Central
Harry A., civil engineer, bds. F. S. Lane's, Baker

Lane Irving W., straw worker, h. Baker
Mildred Miss, stenographer, bds. F. S. Lane's, 14 Baker
Lancaster Andrew J., painter and paper hanger, h. Granite n. Prospect
Laphier Alice L., straw worker, U. S. W., h. Leonard
Olive S. Mrs., h. Leonard
William G., h. Maple av.
Larson Charles, driver Williams coal team, h. over railroad depot
Latchford & Lombardi, (P. J. Latchford and M. Lombardi), stone masons, off Chestnut n. R. R.
Lawry Mary J. Mrs., h. East n. Willow, E. F.
Leach Mary A., h. Mechanic opp. the common
Leary Annie A., straw worker Caton's, bds. Mrs. C. F. Sullivan's, Maple av.
Leavitt Charlotte E. Mrs., h. Gilmore n. Steam mill
Harry P., (V. S. Pond & Co.), box mfr., h. Gilmore n. Steam mill
LeBriton Charles, clerk C. E. Martis, Cocasset, E. F.
Leggee George W., straw worker, h. Wall
Harvey W., emp. Caton's Straw factory, h. Wall
Leighton Isaac L., laborer, h. Cocasset n. South
Lydia Mrs., h. Cocasset n. South
May H., straw worker Inman's, bds. I. L. Leighton's Cocasset
Roswell G., laborer, h. Belcher, Foxvale
Lemke J. Frederick, farmer, h. Oak n. Mechanic
Leonard Arthur W., h. Cocasset n. Maple av.
Charles M., laborer, h. Mechanic n. the cemetery
Eliza P. Mrs., h. Mechanic opp. Neponset av.
George E. Mrs., h. Mechanic n. the railroad
Harvey, h. Cocasset n. Wall
James F., carpenter, bds. Cocasset House
James W., h. Mechanic opp. Neponset av.
Merton S., clerk William's Ex. office, bds. Jas. W. Leonard's, Mechanic
Leslie Charles A., dentist, 6 Central, h. at Sharon
Lewis Proctor C., machinist, h. Belcher's ct. off County
Sumner T., V. C. E. W., h. 31 Rockhill
Thomas, photographer, h. Main cor. Bird
Light Mabel Miss, bds. Mrs. P. Mathews, Market
Lillyman Frank G., veterinarian, Sherman, h. do.
Lindley Lulie B. Miss, h. Baker n. Bentwood
Jennie M. Miss, h. Baker n. Bentwood
Linfield Melvina Mrs., widow, h. Main cor. Garfield
Loane Anna J. Mrs., h. Cocasset cor. Bird
Lofgren Carl, farmer, h. South Cross n. North
Lombardi Martin, (Latchford & Lombardi), stone masons, off Chestnut

Long Samuel T., painter, h. Shaw pl.
Lovejoy Fred A., watchmaker Boston, h. Cocasset n. Leonard
Loveland Samuel, farmer, h. Green n. Mansfield line
Lowry Frederick B. Capt, ship master, h. Willow, E. F.
Lyman Fanny J., housekeeper W. E. Sumner's, Granite, bds. do.
Lynch John, straw worker U. S. W., h. Carpenter n. South
John Q., h. Mechanic
Mary Mrs., bds. J. Q. Lynch's, Mechanic
Lyons George, hair dresser, bds. O. A. Patterson's, Baker
Madden James, laborer, h. Spring, Foxvale
Maddocks Emeline T. Mrs., h. Granite n. Market
Fred H., h. 16 South
Joel, h. Baker
Lovisa S. Mrs., h. 16 South
Maud A., bds. Mrs. L. S. Maddock's, 16 South
Maker Seth Herbert, carpenter, h. Carpenter n. Central
Walter H., straw worker U. S. W., bds. H. S. Maker's, Carpenter
Mann Charles H., clerk Hawes & Griffith's, h. North, N. F.
George A., farmer, h. East n. Sharon line
Sanford L., h. North, N. F.
Marchant F., V. C. E. W., bds. Mrs. M. E. Elliot's, Baker
Markt William W., piano polisher Boston, h. East n. Sharon line
Martin James Clifford, engineer Castilo's straw works, h. Maple place
James S., fish dealer, h. Maple pl.
Martis Charles E., grocer, Cocasset n. the depot, E. F., h. do.
Jane P. Mrs., postmaster, East Foxboro, h. Cocasset, E. F.
Matthews Maria, stenograper, bds. Mrs. P. Matthews, Market
Paulina, h. Market n. Rockhill
Susana B., dry goods School, bds. P. Matthews, Market
Maxwell Thomas O., enameller, h. Central n. Carpenter
Mayhew Ann M. Mrs., h. Cocasset opp. Elm
Romana C., flagman, h. Summer, E. F.
McCormack Alfred H., M. D., physician, Baker, bds. Mrs. K. B. French's
John, h. South cor. Branch
McGlory Lizzie, straw worker U. S. W. bds. Mrs. C. Bannon's, Church
McGrane John F., iron melter Foxboro foundry, h. South n. High
Joseph, moulder, h. South n. Union
Thomas F., moulder, h. Church n. Carpenter
William E., moulder, h. South n. Mill
McGrath Richard D., laborer, h. Water
McGregor George G., carpenter, h. Bentwood
McLaughlin Wilbert W., farm hand, bds. Inebriate Hospital
Alonzo, straw worker, h. Cocasset cor. Bird

McLeod John N., h. Pond av.
William, painter, h. Garfield n. Main
McNamara Michael, h. High n. Walnut
Thomas F., hatter, h. High n. Walnut
McNary John H., steam fitter, h. Main n. Gilmore
McPhee Daniel, V. C. E. W., bds. W. H. Kempton's, Gilmore
McPherson Bert, farmer, h. Mechanic at Sharon line
George E., machinist, bds. Mrs. K. B. McPherson's, Granite
Kate B. Mrs., h. Granite n. Market
McTernan John H., miller, h. North, N. F.
Mears John C., h. Cocasset beyond Chestnut
Marie E., dressmaker Providence, bds. J. C. Mears', Cocasset
Merriam Charles A., hairdresser, Central, h. Main cor. South Cross
Carrie L. Mrs., dressmaker, cor. Main and South Cross
Merrill Ellen E. Mrs., h. 11 South
Messinger Allen H., farmer, h. Rockhill n. Market
Charles E., poultry raiser, h. Granite, Lakeview
Metcalf Edmund W., electrician Inebriate Hospital, h. Sherman
Ernest T., straw worker, bds. 8 Sherman
Ernest W., fireman Inebriate Hospital, bds. do.
John W., electrician, h. 8 Sherman
Miller Fannie Mrs., h. Fales pl. off Main
May M., straw worker, bds. Mrs. Fannie Miller's, Fales pl.
Milliken Abel B., laborer, h. East n. Mansfield line
Thomas H., machinist, h. Central next to Mansfield line
Moan John, attendant Inebriate Hospital, bds. do.
Mollard Harry T., straw worker, h. Central n. Elm
Moore Annie J., Mrs., emp. Keith's laundry, h. Baker cor. Garfield
Jennie M., emp. Keith's laundry, bds. Mrs. A. J. Moore's, Baker
Mary Mrs., h. Church
Mary M., straw worker Inman's, bds. Mrs. Mary Moore's, Church
William N., rubber worker, bds. Mrs. Mary Moore's, Church
Moran Frank, prop. Foxboro House, Bird, h. do.
Moreau Hubert E., U. S. W., h. Main n. Chestnut
Morey Fred L., clerk Boston, h. North n. Cross, N. F.
Morrill David, straw worker, h. Main opp. Granite
Morrisey Annie S. Mrs., nurse, Washington n. So. Walpole
Morse A. Mason, straw worker, h. Cocasset n. Leonard
Bentley W., tool maker, bds. R. B. Morse's, Cocasset
Charles N., prin. Home School, Mill, h. do.
Charles R., straw worker, h. Granite n. Main
Chester F., bds. Mrs. C. A. Watrous', Leonard
Clifford J., farm hand, bds. Jason Morse's, Cocasset

Morse Edson A., farmer, h. North n. Cross, N. F.
Eugene E., medical clairvoyant, h. Cocasset, E. F.
Harriet F., h. Centennial n. Market
Henry H., farmer, h. Summer, E. F.
Henry H., blocker Comey & Co.'s, Mansfield h. Spring n. Mansfield line
Herman F., farmer, h. Cocasset, E. F.
Hester M., teacher Home School for boys, Mill, h. do.
James A., emp. V. S. Pond & Co.'s, h. 21 Rockhill
Jason, farmer, h. Cocasset n. Summer
Jason A., carpenter, bds. Jason Morses's, Cocasset
L. W. Miss, h. Centennial n. Market
Nelson, h. North n. Cross, N. F.
Richard B., farmer, h. Cocasset n. Oak
Sarah A. Mrs., h. High n. Green
Tyler, farmer, h. Summer, E. F.
William G., sealer of weights and measures, h. South cor. Market
Morton Albert G., painter, h. Cocasset n. Chestnut
Edwin C., electrician, bds. A. G. Morton's, Cocasset
Mott Herbert S., straw worker Caton's, h. Main cor. Bentwood
Walter S., foreman Caton's straw factory, h. Bentwood
Mulligan John, farmer, h. High n. Walnut
Mullings Alfred, packer Caton's factory, rms. R. W. Carpenter's, Bird
Murdock J., carpenter and builder, Bird, h. at Pomfret, Conn.
Murphy Bartholomew, jobber, h. Cocasset
Bridget, h. South opp. High
Edward F., carriage painter, h. Wall n. Central
Ellen, h. Carpenter cor. Bassett
Jerry, laborer, h. Central opp. Elm
John, laborer, bds. Mrs. Hannah Connor's, Granite
John H., moulder, bds. Mary Murphy's, Carpenter
Mary, h. South opp. High
Mary, Mrs., h. Carpenter n. Church
Mary E., straw worker Caton's, bds. Mary Murphy's, Carpenter
Rosa, h. Carpenter cor. Bassett
William J., coachman Inebriate Hospital, bds. do.
Murray Abner P., carpenter and builder, h. Granite, Lakeview
Nelson Christian H., straw worker U. S. W., h. off Chestnut n. Mechanic
Peter, straw worker, h. Leonard n. Sherman
Nesbith Archibald, bds. W. H. Kempton's, Granite
Newcomb Albert C., machinist, bds. L. C. Newcomb's, Mechanic
Lemuel C., stationary engineer, h. Mechanic opp. Maple av.
Levi P., farmer, h. Spring, Foxvale
Newell Benj. L., emp. E. M. Copeland's, bds. do.

Newell Fred C., packer Inman's, h. Central n. Carpenter
Newman Frank E., straw worker Caton's, bds. J. E. Newman's, Central
Gilman N., photographer, h. Central n. Carpenter
Joseph E., printer Reporter office, h. Central n. Carpenter
Newton Fred P., blocker Young's straw factory, h. 15 Market
Howard E., druggist, Central, h. do.
Martha E., h. 15 Market
Nice Johnson H., hatter Caton's, h. 73 Central
Katie, bds. R. L. Chamberlain's, Summer
Nichols Arthur M., photographer, Centennial
Nickerson George B., bookkeeper Caton Bros. & Bixby, h. Bentwood
Noble Josephine, bds. Frank Durfee's, Central
Nye William T., carpenter and machinist, h. Walnut n. Central
Oakley Simeon, carpenter, h. High n. Green
O'Brien Agnes R., bds. P. J. O'Brien's, Cocasset
Jennie F., straw worker Bemis' hat factory, bds. P. J. O'Brien's, Cocasset
John D., moulder, bds. P. J. O'Brien's, Cocasset
Lena C., straw worker U. S. W., bds. Mrs. Maggie O'Brien's, Main
Maggie Mrs., h. Main n. Chestnut
Minnie M., emp. Rumsey's factory, Mansfield, bds. P. J. O'Brien's, Cocasset
Patrick J., teamster, h. Cocasset cor. Sherman
O'Neil John, carpenter and builder, h. Wall
Ortiz Christina Mrs., h. Summer n. Mansfield line
Joseph F., poultry raiser, h. East n. Summer, E. F.
Packard Cyrus R., cook Inebriate Hospital, bds. do.
Harold M., box maker V. S. Pond & Co.'s, bds. R. J. Packard's, Granite
Rose E. Mrs., cook Dr. Hutchinson's, Chestnut, bds. do.
Royal J., painter, h. Granite, (Happy Hollow)
Paine Amanda Mrs., h. Rockhill
Palmer William, straw worker Caton's, bds. E. A. Hall's, Comey av.
Parker George F., carpenter, h. South n. Water
Patten Benj. F., h. East n. Summer
Patterson Olin A. (J. H. Dow & Co.), provisions, Central, h. Baker n. Bird
Payson Annie L., music teacher, h. South n. Union
Catherine, Mrs., h. South n. Union
Hannah W., h. Main cor. Bird
James A., box maker, h. South Cross n. North
James A., Jr., jeweler, Central n. Wall, h. South Cross n. North
Martha C., h. South n. Union

Pearce Dutee J., farmer, h. South
Dutee J. Jr., tool maker, bds. D. J. Pearce's, South
Pease John W., carpenter V. S. Pond & Co.'s, h. Main
Penney Frank H., straw worker U. S. W., h. Leonard
Nettie F., straw worker U. S. W., h. Leonard
Susan H. Mrs., h. Leonard
Perdeau Edith Mrs., h. Cocasset, E. F.
Perkins Alice F., bds. Elbridge W. Perkins', Mill
Elbridge W., farmer, h. Mill n. West
George E. farm hand, bds. Elbridge W. Perkins', Mill
Mabel R., bds. Elbridge W. Perkins', Mill
Samuel H., straw worker, h. North, N. F.
Perry Mary R. Mrs., dressmaker, 12 Garfield, h. do.
Oliver A., bleacher Boston, h. 12 Garfield
William L., farmer, h. High n. Green
Pettee Addison, h. Chestnut n. Cocasset
Albert F., teamster, h. Main n. Bentwood
Charles A., wheelwright, h. Chestnut n. Cocasset
Charlotte W. Mrs., prop. Sea Cliff Inn, Nantucket, h. 18 South
Erastus W., box maker V. S. Pond & Co.'s, h. Main n. Chestnut
PETTEE FRANKLIN A., dry goods, etc., Union block, Rockhill cor. Main, h. Main n. Bentwood
Franklin W., carriage painter, h. Chestnut n. Cocasset
Fred W., emp. V. S. Pond & Co.'s, bds. E. W. Pettee's, Main
Gardner M., florist, Main opp. Bentwood, h. do.
Gertrude E., stenographer Inebriate Hospital, bds. E. W. Pettee's, Main
Lincoln E., dog fancier, h. East, E. F.
Lizzie, h. Main n. Bird
Nancy Mrs., h. Main opp. Bentwood
N. Adelaide, h. Gilmore
Phalen James W., nursery stock, h. Chestnut cor. Main
Matthew, laborer, h. Chestnut cor. Main
Phelps Edward M.,town treasurer, Central, h. Central over P. O.
Elizabeth Mrs., widow, h. Central n. P. O.
Mary N. Mrs., h. Rockhill n. Market
Phipps Eldred L., teamster, h. 27 Main
Luther H., h. Mechanic n. the railroad
Pickens Ezra Capt., retired ship master, h. Baker
Mary Mrs., h. Baker n. Bentwood
Susan E., h. Baker n. Bentwood
Pierce Benjamin L., farmer, h. South n. West
Etta A., straw worker, Caton's, bds. T. G. Pierce's, Main
Fred W., straw worker, Caton's, h. South n. West

Pierce James, carpenter, V. C. E. W., rooms Mrs. F. Gifford's, Bird
Margaret R. Mrs., h. High cor. South
Mary, teacher grammar school, h. Church n. Central
Samuel O., painter, h. Main n. Granite
Thomas G., farmer, h. Main n. Pine
Pond Albert L., h. Gilmore n. Granite
Charles F., carpenter, h. 26 Rockhill n. Union
Charles W., hatter, h. Wall opp. Union Straw Works
Fred L., bds. Albert L. Pond's, Gilmore
Hannah M. Mrs., h. South n. Mill
John H., florist, Carpenter, h. Bassett n. Central
Lewis, h. Baker
Mabelle C., bds. C. F. Pond's, 26 Rockhill
Virgil S. (V. S. Pond & Co.), box mfr., h. Main
Virgil C., dentist Boston, bds. V. S. Pond's, Main
V. S. & Co. (Virgil S. Pond and H. P. Leavitt), box mfrs., off Gilmore
Poole George W., carpenter, h. 20 Mechanic
Porter Alexander, laborer, h. South n. Branch
Post Albert P., butcher, h. Cocasset n. Oak
Peter, butcher, h. Mechanic n. Chestnut
Potts Lawrence, laboror, h. Church n. Central
Powers Carrie W. Mrs., h. South n. Branch
James, attendent Inebriate Hospital, bds. do.
Paul F., coremaker, bds. Wm. E. McGrane's, South
Robert M., dentist, 14 Central, h. Howard pl.
Pratt Mary A. Miss, h. 46 Central
Anna Mrs., straw worker, Caton's, h. Maple av.
Otis, h. Spruce n. West
Preble Alfred, plumber, bds. S. O. Pierce, Main
Prescott Fred A., hatter, h. Main
Joseph A., V. C. E. W., bds. Mrs. Annie Smith's, Cocasset
Mary A. Mrs., h. Rockhill cor. Market
Prim Hattie M., emp. F. S. Lane's, Baker
Prime James, farmer, h. Spruce n. Wrenthen line
Prior Michael, plumber, E. B. Swift's, bds. Timothy Prior's, Granite
Timothy, laborer, h. Granite
Proctor Ann Mrs., h. High n. Branch
Edward H., straw worker, h. High n. Branch
PURCELL ARTHUR J. (A. J. Purcell & Co.), plumbers, Bird opp. Baker, h. Cocasset n. Wall
PURCELL A. J. & CO. (A. J. Purcell, C. M. Torry and R. L. Turner), plumbing and heating, hardware and cutlery, stoves, ranges, tinware, etc., Bird opp. Baker
Putzker Emily Mrs., straw worker, Inman's, h. Carpenter n. Central

Putzker Emma, straw worker, h. Carpenter n. Central
Quinn Mrs., h. off North n. Walpole line
Radford Anna P. Mrs,, widow, h. Main cor. Cross
Rafferty Bernard B., engineer Keith's laundry, bds. C. H. Rafferty's, Union
Charles H., moulder, h. Union cor. Granite
Robert L., hatter, Caton's, bds. C. H. Rafferty's, Union
Thomas, printer, h. Granite
William T., laborer, bds. C. H. Rafferty's, Union
Randall Charles J., farmer, h. Oak n. Mechanic
Charles E., farmer, bds. Charles J. Randall's, Oak
Elisha B., farmer, h. Main n. Pine
Frank W., laborer, h. North, N. F.
Rattigan Annie M., straw worker U. S. W., bds. Thomas Rattigan's, South Cross
Thomas A., teamster, h. South Cross n. Main
Thomas J., laborer, bds. Thomas Rattigan's, South Cross
Reed Alsa J. Miss, h. West cor. Mill
Charles F., V. C. E. W., h. South n. Carpenter
Edith F. Miss, h. Main
Eliza P., h. Cocasset, E. F.
Mary J. Mrs., h. Main
Richards Ansel, h. Oak n. Sands
Fred H., clerk Boston, bds. J. W. Richards', 34 Rockhill
Harry L., piano tuner, h. 21 Mechanic
Ida Mrs., straw worker, h. Fales off Main
John W., farm hand, h. 34 Rockhill
Joseph, express messenger, h. 21 Mechanic
Lottie Miss, straw worker, h. Fales pl.
RICHARDSON JOHN W. (W. B. Crocker & Co.), dry goods, School, h. Baker cor. Bentwood
Richmond Carmi, auctioneer, h. Main n. Garfield
Ellen G., clerk A. F. Bemis & Co., h. Main n. Garfield
Ira B., clerk Hartford, Ct., bds. Carmi Richmond's, Main
P. Anna, h. Main n. Garfield
Percy B., straw worker Inman's, bds. C. Richmond's, Main
Rebecca N., h. Main n. Garfield
Rideout Henry W., h. Cocasset cor. Park av.
Riley Thomas W., engine wiper at Mansfield, h. Spring, Foxvale
Ripley Jennie K., h. Mechanic cor. Pleasant
M. Ella, h. Mechanic cor. Pleasant
Robertson William L., emp. V. S. Pond & Co., h. 17 Mechanic
Robinson Alson B., box maker, V. S. Pond & Co., h. 20 Garfield
D. Brainard, h. Central n. Mansfield line
Ethelyn, h. Mechanic cor. Pleasant
Mary, housekeeper Rev. John Broderick's, Central
Roby Harry L., farmer, h. Washington cor. Pine
Lewis H., farmer, h. Washington cor. Pine

Roby Oliver S., farmer, h. Washington cor. Pine
Roe Daniel, straw worker U. S. W., h. Granite (Happy Hollow)
Irving A., emp. Fales Folio Co., h. Granite n. Union
Joseph W., straw worker, Mansfield, h. Granite (Happy Hollow)
Rogers J. Hiram, carpenter, h. off Cocasset n. Wall
Richmond, carpenter, h. South cor. High
Rollins Charles E., laborer, h. Mechanic n. Maple av.
Rooke Charles W., piano and organ turner, h. Wall opp. Union Straw Works
Hannah C. (Rooke and Faulkner) props. Hamlet House, Wall
Rooke & Faulkner (Mrs. Hannah C. Rooke and Mrs. Annie L. Faulkner), props. Hamlet House, Wall opp. U. S. W.
Roope Frank N., painter, V. C. E. W., bds. Market cor. Granite
Rose Lizzie, emp. A. F. Bemis, bds. do.
Ross Alexander (A. Ross & Co.), wool scourer, Granite, Lakeview, h. do.
Alexander A., wool sorter, bds. Wm. Ross', Lakeview
Alexander & Co., wool scourers, Granite, Lakeview
Clara M., student, bds. James Ross', Main
Francis M., machine operator U.S.W., h. Granite, Lakeview
Fred W., laborer, h. Granite, Lakeview
Harry A., shipper U. S. W., bds. James Ross', Main
James, finisher U. S. W., h. Main n. Garfield
William, wool sorter, h. Granite, Lakeview
Rowan Annie T. Mrs., h. Main n. Chestnut
Rumble George W., straw worker, Caton's, h. Market cor. Granite
Russell Joseph R., stationary engineer, h. Summer n. Mansfield line
Rust Edward P., flagman, h. Summer, E. F.
Ryder William H., moulder Mansfield, h. High n. Green
Ryan Charles E., laborer, h. Chestnut n. Neponset av.
Daniel, straw worker Inman's, h. 73 Central
Daniel J., laborer, h. off Chestnut n. Mechanic
John, emp. Foxboro foundry, h. Mill
Mary A., h. Cocasset n. Sand
Michael, cider and grain, opp. railway station, h. Central cor. Howard pl.
Sakaian Samuel K. H., carpenter, h. off South n. Union
Sands Charles, laborer, h. Gilmore opp. steam mill
Sanford Ellen M. Mrs., h. Central n. Spring
Joseph, florist N. S. Small's, bds. do.
Sargent Edwin C., shoemaker, 12 Cocasset, h. do.
Saughness Maria L., straw worker, bds. P. Saughness', Granite
Patrick, fish pedler, h. Granite n. Prospect
Sawyer Carleton, M. D., physician and surgeon, Central cor. Wall, h. do.

Scott David & Son (Geo. W. Scott), carpenters and builders, h. Baker n. Chestnut
George H., attendent Inebriate Hospital, bds. do.
George W. (David Scott & Son), carpenter and builder, h. Baker n. Chestnut
Scrymgeour David Mrs., h. Main opp. Granite
Searl Sarah A. Mrs., housekeeper A. F. Pettee's, bds. do.
Seeley Almond F., road master, h. South n. Water
Elvira Mrs., h. South n. Water
Fred, h. 19 Mechanic
Louisa M. Mrs., straw worker, h. 19 Mechanic
Shackley Frank I., boots and shoes, Central, bds. J. H. Alden's, 17 Baker
Shannesy William E., bicycles, h. Cocasset opp. Elm
Shaughness Mary Mrs., h. South cor. Branch
Shaw Abby L. Mrs., widow, h. Leonard n. Cocasset
Augusta M., straw worker, h. 18 Mechanic
David, harness and carriage dealer, h. Shaw pl.
Ellen M. Mrs., bds. S. Winslow's, South
Eugene, laborer, h. Union n. South
Harry E., straw worker U. S. W., bds. Jason Shaw's, Granite
Henry S., florist, h. Grove n. Cedar
James G., baker, h. Mechanic n. Pleasant
Jason, straw worker U. S. W., h. Granite n. Prospect
Sheehan Daniel, emp. Rev. Father Broderick's, bds. do.
Shepard David L., farmer, h. South opp. Carpenter
Lewis, farmer, h. South n. Mansfield line
Lewis B., h. Centennial
Mary Ella, bds. L. B. Shepard's, Centennial
Sarah O., bds. D. L. Shepard's, South
William F., farmer, h. South opp. Carpenter
Sheridan Chrysostom B., hair dresser, Central, rear post office, bds. Hamlet House
Sherman Annie F. Miss, h. Gilmore n. Granite
David O., farmer, bds. Mrs. Julia Sherman's, Green
Fannie O. Mrs., h. Gilmore n. Granite
Julia Mrs., widow, h. Green n. Grove
Mary H. Mrs., h. Grove n. Mansfield line
Sibley Alden N., mason, h. Oak n. Cocasset
George F., farmer, h. Oak n. Cocasset
Sigler Henry H., mason, h. East n. Willow, E. F.
Signal Harry, hostler, h. Gilmore
Sim Nelson J., V. C. E. W., h. Baker cor. Chestnut
Simmonds Milledge B., hairdresser, Cocasset, cor. South, h. do.
Stanley W., hairdresser, Cocasset cor. South, h. do.
Simmons Charles A., painter, h. Chestnut cor. Neponset av.
Frank D., bds. C. A. Simmons', Chestnut
George W., painter, bds. C. A. Simmons', Chestnut

Simmons Margaret J. Mrs., straw worker Caton's, bds. Mrs. E. M. Ferguson's, High
Skinner L. Frank, foreman M. P. Hodges', East, E. F., bds. do.
Theodore R., hatter, h. Wall opp. Union Straw Works
Slocomb Charles, town assessor, h. South n. Liberty
Slone George W., farmer, h. Oak n. Cocasset
Small Collamore P., carpenter and builder, h. Leonard
Ednah Miss, bds. N. S. Small's, Garfield
Nathan S., florist, Garfield n. Main, h. do.
Smiley Frank, carpenter, h. Cocasset cor. Pleasant
Smith Annie L. Mrs., h. Cocasset cor. Bird
A. L. Mrs. & Co., (A. L. Smith and Mrs. J. A. Prescott), dry goods, School opp. Common
Asa H., straw worker, h. Main n. Granite
August, farmer, h. Willow, E. F.
Caroline Miss, h. North n. Beach, N. F.
Caroline Mrs., bds. C. D. Cotton's, Cocasset
SMITH CHARLES A., painter, Maple av., h. Park av.
Charles D., farmer, h. off Beach, N. F.
Delbert W., florist, h. Main
Everett E., farmer, bds. Charles D. Smith's, off Beach
Eugene, farm hand, bds. Charles D. Smith's, off Beach,N.F.
Frank W., photographer, bds. John W. Richardson's, Baker
George A., farmer, h. off Beach, N. F.
George H., carpenter, h. Howard pl.
George P., farmer, h. off Beach, N. F.
Harriet Miss, h. North n. Beach, N. F.
Horace G., whittler Caton's straw factory, h. Baker
John C., farmer, h. Green cor. Grove
Josephine G., h. Main cor. Washington
Lizzie R. Mrs., teacher Plympton School, North, N. F., h. do.
Maria E. Mrs., housekeeper C. B. Wood's, Carpenter, h. do.
Willard L., farmer, h. North, N. F.
Somerville Christian Mrs., h. Comey av.
Spaulding Clara P. Mrs., h. Central n. Spring
Sibyl H., bds. Mrs. C. P. Spaulding's, Central
Spear Olive B. Mrs., widow, bds. W. B. Crockers', South cor. Central
Spofford William, boot and shoe maker, 16 Market, h. do.
Spooner Mary, straw worker Caton's, bds. N. Pratt's, Maple av.
Stack Andrew, engineer U. S. W., h. Cocasset
James F., straw worker U. S. W., h. Cocasset
John, jeweler Burr Bros., h. Cocasset
Joseph, stenographer, h. Cocasset
Stanton George A., straw worker, h. Main cor. Bird
Starkey Augustus Thomas, V. C. E. W., h. Maple av.
Charles, emp. Keith's laundry, bds. W. H. Kempton's, Gilmore

Starkey Edith G., bds. A. T. Starkey's, Maple av.
Frank E., emp. Keith's laundry, bds. W. H. Kempton's, Gilmore
Stearns William, butcher, h. Cocasset, n. Wall
Steele John, farm hand, bds. F. N. Davis', Main
Stewart Charles O., bds. Peter Stewart's, South
Henry A., shipper Foxboro foundry, h. South n. Mill
Peter, pattern maker, h. South n. Mill
Stiff Charles W., photographer, Railroad av., bds. Foxboro House
George O., painter, Cocasset, bds. Mrs. George H. Stiff's, Cocasset
George H. Mrs., widow, h. Cocasset n. South
Charles V., painter, bds. Mrs. George H. Stiff's, Cocasset
Stodder George F., h. Granite cor. Market
Susan L. Mrs., h. Granite cor. Market
Stone Daniel, laborer, h. North, N. F.
William, emp. Williams' Ex., bds. Daniel Stone's, North, N. F.
Stratton William H., real estate, Bird cor. Railroad av., h. Main n. Cross
Sullivan Catherine F. Mrs., h. Maple av. n. Cocasset
Charlotte, h. 16 South
Timothy J., emp. Foxboro foundry, h. South n. Mill
Sumner C. Calvin, livery stable, Cocasset n. South, h. Cocasset
Edwin J., farmer, h. Cocasset n. Chestnut
Experience R. Mrs., h. Bird cor. Main
Harriet H., h. Cocasset
Helen A. Mrs., h. Main cor. Bird
Hiram G., straw worker, h. Granite n. Prospect
Julia A., straw worker Caton's, bds. E. J. Sumner's, Cocasset
Lucy E., h. Cocasset
Mary A. Mrs., h. Mechanic n. Maple av.
Maud Anna, school teacher, bds. E. J. Sumner's, Cocasset
Rufus, bds. L. R. Grover's, Main
William E., straw worker Young's, h. Granite n. Prospect
Swanton William H., farmer, h. Central n. Spring
Sweeney John W., farmer, h. Spring, Foxvale
Timothy, laborer, h. Spring, Foxvale
Sweet John L., photographer, bds. Columbus Dill's, Mechanic
Swift Albert J., sizer U. S. W., bds. S. A. E. Swift's, Cocasset
Edward B., stoves, hardware, etc., 31 Market, h. Mechanic n. Maple av.
George T., plumber, h. Pettee pl. off Main
Jared C., bookkeeper E. B. Swift's, h. Pettee pl. off Main
Rebecca Mrs., widow, h. Fales pl. off Main
Samuel A. E., pattern maker, h. Cocasset n. Oak
Samuel O., block maker U. S. W., bds. S. A. E. Swift's, Cocasset

Taft Hannah M. Mrs., h. Granite n. Union
Leroy E., carpenter, h. Water n. South
Tarbell Charles W., h. Rockhill n. Market
Tarment Alice M., bds. John Tarment's, Garfield
John, whittler, h. Garfield n. Main
Tarr Gardner L., pattern maker, h. Sand n. Oak
Tate Robert R., U. S. W., h. Phelps block, Central
Taylor Dwight V., farmer, h. South n. Mill
Teed Moses, carpenter, h. High n. Walnut
Thatcher Martha, h. Market n. South
Thayer Alena E., straw worker Inman's, bds. 10 Leonard
George A., meats and provisions, Cocasset, h. 10 Leonard
Thompson Albert P., emp. Keith's laundry, h. Mechanic cor. Neponset av.
David, straw worker U. S. W., h. Cocasset cor. Maple av.
William A., h. Cocasset n. the railroad
Tierney John, moulder, bds. Mrs. M. G. Castilo's, Mill
Thomas, moulder, bds. Mrs. M. G. Castilo's, Mill
Tiffany Joel, farmer, h. North, N. F.
Titus Fred W., gas maker, V. C. E. W., h. Bentwood cor. Main
Topping Henry R., moulder, h. South n. Mill
Henry R. Jr., laborer, bds. Henry R. Topping's, South
TORREY CHARLES M., baggage express, and (A. J. Purcell & Co.), plumbing, heating, hardware, etc., Bird opp. Baker, h. Gilmore
Mary D., librarian Public Library, h. Bassett n. Carpenter
M. Merrick, straw worker, h. Gilmore
Sarah E. Miss, h. Bassett n. Carpenter
Minerva Miss, h. Bassett n. Carpenter
William H., postmaster, h. Carpenter
Trefethern James B., farmer, h. Cocasset next the railroad, E. F.
Trayes William H., proof reader Boston Globe, h. Granite, Lakeview
Truax Edwin B., carpenter, h. Pond av.
Mary J. Mrs., dining room, Railroad av., h. Pond av.
Tewkesbury Edward E., carpenter and architect, rooms Cocasset cor. Bird
Turner Frank A., supt. V. C. E. W., h. Main cor. Gilmore
George S., civil engineer, h. Bentwood
Henry W., emp. Hedges' Cycle Co., bds. W. W. Turner's, Baker
Mabel F., bds. Mrs. K. B. French's, Baker
TURNER ROY L., (A. J. Purcell & Co.), plumbing, heating, etc., bds. W. W. Turner's, Baker
Salmon, h. Baker opp. Garfield
Willard W., cranberry grower, h. Baker n. Bird
Upham Emma A., straw worker, bds. Cocasset cor. Pleasant
Isaac F., carpenter, h. Cocasset cor. Pleasant

Urry Jane Mrs., bds. J. H. Brooks', Sherman
Vance Elizabeth Mrs., straw worker, h. Leonard opp. Sherman
VanChoate Electric Co., S. F. VanChoate, pres., Warren L. Knox, sec'y. and treas., mfrs. of dynamos and electric apparatus, Neponset av.
Wade James F., straw worker Caton's, h. Pleasant
Walcott Harriet A. Mrs., h. 26 Central
Wald Adolph, farmer, h. Granite, Lakeview
Walker Charles, machinist U. S. W., h. Central over the P. O.
Frank H., treas. A. F. Bemis Hat Co., Wall, h. Central over P. O.
William W., laborer, h. Water
Wallace Henry, laborer, h. Spring n. Mansfield line
Walliston Louis N., bicycle agent, h. Cocasset, E. F.
Walton Freeman A., laborer, bds. J. F. Wade's, Pleasant
Thomas N., mason, h. Cocasset n. Wall
Ward Effie Mrs., widow, h. Garfield n. Main
Warren Henry G., jobber, h. Cocasset n. Wall
James E., pattern maker, E. Cambridge, h. South n. Branch
John E., student Institute Technology Boston, bds. S. R. Warren's, Central
Joseph F., clerk Boston P. O., bds. H. G. Warren's, Cocasset
Samuel R., blacksmith, h. Central cor. Spring
William H., boot and shoe maker Samaritan Hall bldg. h. do.
Washburn William H., green-houses, Main, h. do.
Waterhouse Frederick W., moulder, h. Neponset av.
Waters Charles H., steward Inebriate Hospital, h. Chestnut
Watrous Chester M., sizer, h. Leonard
Cynthia A. Mrs., mfr. book protectors, h. Leonard
Emma Miss, bds. R. B. Morse's, Cocasset
Joseph, bds. Mrs. C. A. Watrous', Leonard
Mabel A., straw worker, Inman's, bds. Mrs. C. A. Watrous', Leonard
Watson George, attendant Inebriate Hospital, bds. do.
Watts Edwin S., h. Cocasset, E. F.
Welch Henry R., straw worker, h. Cocasset n. Wall
John, engineer, h. Mechanic n. Chestnut
Richard F., laborer, h. Mechanic n. Chestnut
William H., machinist U. S. W., h. 46 Sherman
Welsh Daniel, moulder, h. South opp. High
Dennis A., bds. John Welsh's, Branch
Ellen L., machine operator Caton's, bds. John Welsh's, Branch
John, machinist, h. Branch n. South
John F., moulder, bds. John Welsh's, Branch
Kate M., bds. John Welsh's, Branch

Wheldon William, clerk Wilber Bros., h. Pettee place, off Main
Wells Herman E., real estate, Rockhill n. Market, h. do.
Leslie C., student Tufts' College, bds. H. E. Wells', Rockhill
Roy T., student Tufts' College, bds. H. E. Wells', Rockhill
West Benjamin F., h. Cocasset n. Chestnut
Wheble Theodore G., hatter Caton's, h. Sherman
William, hatter Caton's, h. Sherman
William J., electrician, h. Market cor. Granite
Wheeler Fred M., clerk Frank I. Shackley's, bds. O. A. Patterson's, Baker
George R., electrician, h. Baker n. Bentwood
George S., straw-worker, h. Baker n. Bentwood
Henry C., farmer, h. Chestnut
Merton P., box nailer, h. Fales pl. off Main
Roy B., bds. George S. Wheeler's, Baker
Whipple Alonzo L., janitor Everett School, h. Granite, Lakeview
White Althea D. Mrs., h. Liberty opp. town house
Angeline Mrs., widow, h. South n. Water
Ann E. Mrs., h. 10 Market
Betsey S. Mrs., h. South opp. town house
David J. Jr., straw worker, h. Central n. Spring
Ernest A., foreman, freight depot, h. Neponset av.
Frances A. Miss, bds. Mrs. B. S. White's, South
Merton E., straw worker, U. S. W., h. South n. town house
Louisa A., h. 10 Market cor. Rockhill
Preston A., real estate, h. Union opp. Rockhill
Willard N., farmer, h. Washington cor. Main, W. F.
William Shaw Rev., pastor Universalist church, h. Howard place
Whitehead Joseph, emp. Joseph Dunbar, bds. do.
Whitaker William, carpet layer, h. Cocasset cor. Bird
Whiting Alice T., straw worker Caton's, bds. Mrs. C. L. Whiting's, Central
Catherine L. Mrs., h. Central n. Bassett
Wilber Bros., (F. A. & S. F. Wilber), grocers, Central n. Wall
Charles C., postmaster Foxvale, h. Spring opp. Foxvale station
Ephriam E., h. Summer, E. F.
Frank A., (Wilber Bros.), grocer, Central, h. Central opp. Howard pl.
L. Bryant, h. 53 Central
Melisa, bds. Mrs. Mary Belcher's, Spring
M. J. Mrs., dressmaker, Rockhill n. Market, h. do.
Seth S., farmer, h. Spring opp. County
Sumner F., (Wilber Bros.), grocer, Central, h. Bentwood
Wilkinson John F., h. Granite n. Prospect
Willett Andrew O., canvasser, bds. Mrs. C. W. Powers', South
Willey Robert L., flagman, Wall St. Crossing, h. 26 Rockhill

Williams Carrie F. Miss, h. 23 Main
Daniel T., watchman Inman's straw factory, h. South n. Liberty
Edward B., (A. F. Bemis' Hat Co.), straw goods mfr., Wall, h. Baker n. Bird
Faith, bookkeeper Wilber Bros., bds. Jarvis Williams', Centennial
WILLIAMS FRANCIS D., coal, hay, lime, etc., and prop. Williams' Ex., Railroad sq., opp. depot, h. Central n. Church
WILLIAMS GEORGE F., foreign ticket agency, opp. the depot, h. Central n. Church
Henry C., machinist Montreal, h. Granite n. Market
Jarvis, machinist, h. foot Centennial
Joseph, machinist, U. S. W., h. 23 Main
Margaret, bds. Jarvis Williams', Centennial
Willis Ansel L., farmer, h. off Beach, N. F.
Arthur, clerk at Brockton, bds. Ansel Willis', off Beach
Stillman F., shoemaker, h. East n. Mansfield line
Warren, steam fitter, bds. Ansel Willis', off Beach
Willmore Frank, driver Williams' Express, h. over railroad station
Wilson Fanny F., straw worker Inman's, bds. 28 Sherman
Mary Mrs., h. 28 Sherman
Thomas D., emp. Caton Bros. & Bixby's, h. Gilmore
Willson Alexander E., lawyer, Boston, h. Summer, E. F.
Winn Charles L., musician, bds. L. C. Winn's, Granite
Edith L., musical student, bds. L. C. Winn's, Granite
Liscomb C., blocker Inman's factory, h. Granite n. Union
Winslow Isaac S., h. Summer n. Mansfield line
Mary, h. Cocasset cor. Sand
Withee Minnie C., h. School opp. the common
Witherell Charles E., stationary engineer, h. Central n. Spring
Julia A. Mrs., h. Central n. Spring
Wood Fred L. H., teamster, h. Main opp. Gilmore
——, poultry raiser, h. Green n. Mansfield line
Nathan C., carpenter, h. Union opp. Rockhill
Woodbury Arthur, clerk J. H. Dow & Co.'s, bds. O. A. Patterson's
Woods Charles B., tinsmith E. B. Swift, h. Carpenter n. South
Hattie A. Miss, h. Main opp. Gilmore
Joseph Mrs., widow, h. Main opp. Gilmore
Woodward John Fred, carriage trimmer, Central n. Wall, h. Leonard opp. Sherman
William H. Jr., hostler, h. 19 Garfield
William H., hostler, h. 19 Garfield
Wright Charles F., clerk Newton's drug store, bds. E. A. Hall's, Comey av.
Eliza Mrs., h. North n. Chestnut

Wright John, hatter Baltimore, h. South
Wingate Ida, straw worker, h. 26 Rockhill
York Fred E., straw worker, h. Church
Young Alexander H., farmer, h. Main cor. Pine
Alfred, straw worker, bds. A. H. Young's, Granite
Arthur F., (A. H. & A. F. Young), straw goods mfr., h Water n. Prospect
Asa H., (A. H. & A. F. Young), mfr. straw goods, Granite cor. Prospect, h. do.
A. H. & A. F., dyers and straw goods mfrs., Granite cor. Prospect
Charles, dyer A. H. & A. F. Young's, h. Prospect cor. Water
Harry, straw worker, bds. A. H. Young's, Granite
Josiah, h. Granite n. Gilmore
Walter, emp. A. H. & A. F. Young's, h. Granite (Happy Hollow)
William, engineer, h. Granite n. Union
W. Arthur, carriage maker and repairer, Central, h 26 Central

FOXBORO PUBLIC LIBRARY.

The Library Building was erected by the town as a Soldiers' Memorial in 1868. Location, South cor. Central Streets.

Library open Thursday, Friday and Saturday from 1 to 5 and from 5.45 to 8 P. M. Contains about 4,500 volumes.

Librarian, Miss Mary D. Torry.

Trustees, Sarah B. Doolittle, term expires 1898; Susan E. Fuller, term expires 1898; James W. Flagg, term expires 1899; Wm. Shaw White, term expires 1899; William E. Horton, term expires 1900; David Carpenter, term expires, 1900.

FOXBORO BUSINESS DIRECTORY.

Artists.

Coombs Byron W., South n. Branch
Nichols A. M., Centennial

Auctioneers.

HODGES C. W. & SON, Main cor. Rockhill. See page 106
Richmond Carmi, cor. Main and Garfield

Baggage Expresses.

TORREY C. M., at A. J. Purcell & Co.'s, Bird opp. Baker. See page 100
WILLIAMS' EXPRESS, Railroad av. opp. the depot. See page 16

Bakers.

Coolidge W. A., Crocker's block, Central

Bands.

Foxboro Brass Band, R. M. Powers, leader
Powers' Orchestra, R. M. Powers, leader

Banks.

Foxboro Co-operative, Wall
Foxboro Savings, 12 Central

Bath Rooms.

Merriam Charles A., Central

Blacksmiths.

Clark John E., Cocasset opp. Maple av.
Igoe William, cor. Sherman and Leonard
Jackson George, Wall

Bicycles, Etc.

Bassett Forrest, Central
Hedges Cycle Co., Central
PETTEE FRANKLIN A., Union block, cor. Main and Rockhill. See margin 1st cover

Billiard Rooms.

Booth Thomas H., Central
Pearson George E., South n. School

Boarding Houses.

Connor Hannah Mrs., Granite cor. Main
Cook Lizzie M., Granite, Lakeview
Castilo Mary G., Mill n. South
Foxboro House, Bird
Gove Eben P., Main n. Granite
Hamlet House, Wall

Book Cover Manufacturer.

Watrous Cynthia A. Mrs., Leonard

Boot and Shoe Makers.

Dean William C., South n. School
FALVEY JOHN, Church. See page 166
Huckle William, Cocasset n. Maple av.
Spofford William, 16 Market
Warren W. H., Samaritan bldg., School
Willis S. F., East, E. F.

Boots, Shoes, Etc.

CROCKER W. B. & CO., Lincoln bldg, School. See page 6
PETTEE FRANKLIN A., Union block, cor. Main and Rockhill See margin 1st cover
Shackley Frank I., Central

Box Manufacturers.

Pond Virgil S. & Co., Gilmore

Brick, Hair, Etc.

WILLIAMS F. D., Railroad av. opp. railroad station. See page 16

Builder, Slater, and Repairer of Church Spires.

HARRISON CHARLES, Mechanic. See page 105

Cabinet Makers.

Dixon R. M., Central n. Wall

Carpenters and Builders.

Baker H. A., Oak n. Mechanic
Bourne T. B., South
Bourne William, South n. Union

Carpenter J. W. & Son, Carpenter
Cook C. J., Cocasset
Coombs Arthur N., South n. Water
Dix George M., South n. Branch
Dixon A. D., Chestnut
Dixon Edwin, Chestnut
Eagan Harry L., Garfield n. Main
Hayes J. N., Cocasset n. the Railroad
Hodgdon B. H., Cocasset, E. F.
Hooper Richard, Belcher, Foxvale
Leonard J. F., cor. Cocasset and Maple av.
Murdock J., Bird cor. Railroad av.
Murray Abner P., Granite, Lakeview
Nye W. T., Walnut n. Central
O'Neil John, Wall
Poole George W., Mechanic
Scott David & Son, Baker n. Chestnut
Small C. P., Leonard

Carpet Cleaning and Renovating.

Whitaker William, cor. Cocasset and Bird

Carriage Manufacturer.

Young W. Arthur, 26 Central

Cider and Vinegar Manufacturer.

Ryan M., Depot sq.

Cigars, Etc. (See also Hotels and Grocers.)

FERGUSON W. A., Central. See page 9
Gray L. E., Crocker's block, Central
Newton Howard E., Central opp. P. O.

Civil Engineers.

Hodges Louis F., Central
Howard Charles F., Mechanic
Jones Henry T., South
Lane Henry A., Baker
Turner George S., Bentwood

Clergymen.

Barton William E., Granite n. Water
Broderick John F., (Catholic) Central cor. Church
Buck Howard H., (Episcopal) Market n. South
DeWolfe Henry T., (Baptist) Centennial
Flagg James W., (Congregational) Main n. Granite
Foster William S., (Methodist) Wall cor. Central
White Wm. Shaw (Universalist) Howard pl.

Clothing, Etc.

Brennan James W., School
Hartshorn A. J., Central

Coal, Etc.

Bemis A. F. & Co., Wall
WILLIAMS F. D., Railroad av. opp. railroad station. See page 16.

Crockery and Glassware.

HAWES & GRIFFITHS, Foxboro Cash Store, Wall. See back cover
HEARN JOSEPH, P. O. block, Central. See page 102
Mann W. F., Cocasset
Wilber Bros., Central

Dentists.

Leslie Charles A. Dr., 6 Central
Powers R. M. Dr., Phelps bldg, Central

Dressmakers.

Bailey Fannie R., Maple av.
Britton Mary R. Mrs., South cor. Liberty
Davis Ada May, Shaw pl.
Davis Ella A. Mrs., Shaw pl.
Garside Jennie, Market cor. Rockhill
Gorham Ada B. Mrs., Lincoln block, School
Igoe Alice M., cor. Sherman and Leonard
Merriam Carrie L., cor. South Cross and Main
Perry Mary R., 12 Garfield
Ripley J. K., Miss, Mechanic cor. Pleasant

Druggists.

FERGUSON WILLIAM A., Phelps block, Central. See page 9
Newton Howard E., Central opp. P. O.

Dry Goods.

CROCKER W. B. & CO., Lincoln block, School. See page 6
Matthews S. B. Miss, School n. Rockhill
PETTEE FRANKLIN A., Union block, cor. Main and Rockhill. See margin 1st cover
Smith A. L. & Co., School

Dyers.

Young A. H. & A. F., cor. Granite & Prospect

Expresses.

WILLIAMS EXPRESS, (F. D. Williams prop.) Railroad av. opp. railroad station. See page 16

Fancy Goods.

CROCKER W. B. & CO., Lincoln block, School See page 6
FERGUSON W. A., Phelps bldg, Central. See page 9
Gray L. E., Crocker's block, Central
Matthews S. B. Miss, School n. Rockhill
Newton Howard E., Central opp. P. O.
PETTEE FRANKLIN A., Union Block, Main cor. Rockhill. See margin 1st cover
Smith A. L. Mrs. & Co., School

Fish, Etc.

Butterworth E. E., Wall
Copeland E. M., Chestnut
Farrell David H., County n. Spring
Martin James S., Maple pl.
Saughaness Patrick, Granite n. Prospect

Florists.

Belcher A. F., Basset n. Central
Ferguson William, Union n. Granite
Pettee Gardner M., Main opp. Bentwood
Pond John H., Carpenter n. Basset
Shaw H. S., Grove n. Cedar
Small N. S., Garfield
Washburn W. H., Main
Wheeler George S., Baker

Foreign Ticket Agency.

WILLIAMS GEO. F., Railroad av. opp. railroad station. See page 16

Foundry.

Foxboro Foundry and Machine Co., Mill

Fruit, Etc. (See also Grocers.)

Basset John, Central cor. Wall
Dow J. H. & Co., Central
Thayer George A., Cocasset
Wilber Bros., Central

Furniture.

Dixon R. M., Central n. Wall
Hodges Charles G., Union block, Main cor. Rockhill

Gents' Furnishing Goods.

Allen Edgar W., Union block, Main cor. Rockhill
Brennan James W., School
CROCKER W. B. & CO., Lincoln block, School. See page 6
Hartshorn A. J., (Foxboro Clothing Store) Central
PETTEE FRANKLIN A., Union block, cor. Main and Rockhill. See margin front cover

Grocers.

Butterworth E. E., Wall
FOXBORO CASH STORE, (Hawes & Griffiths) Wall n. Cocasset. See last cover
Godfrey H. S. & Son, Lincoln block, School
HEARN JOSEPH, P. O. block, Central. See page 102
Mann W. F., Cocasset n. South
Martis C. E., Cocasset, E. F.
Wilber Bros., Central n. Wall

Hair Dressers.

Merriam Charles A. Central
Pearson George E., South n. School
Sheriden C. B., Central rear P. O.
Simmonds M. B., cor. Cocasset and South

Hardware.

Dixon R. M., Central n. Wall
HAWES & GRIFFITHS, (Foxboro Cash Store) Wall n. Cocasset. See last cover
PURCELL A. J., Bird opp. Baker. See page 100
Swift E. B., 31 Market

Harness Maker and Carriage Trimmer.

Woodward J. F., Central n. Wall

Hay, Etc.

WILLIAMS F. D., Railroad av. opp. railroad station. See page 16.

Hotels.

Cocasset House, (John W. Brimblecom, prop.) Cocasset cor. Mechanic
Foxboro House, (Frank Moran, prop.) Bird
Hamlet House, (Rooke & Faulkner, props.) Wall

Ice, Etc.

Bushnell I. N. & Son, Oak
Castilo William, Mechanic

Ice Cream Saloon.

Harrison Arthur S., Wall n. Cocasset

Insurance.

Beal William, County cor. Spring
Carpenter John T., South
Carpenter L. E., cor. Rockhill and Market
HODGES C. W. & SON, Union block, cor. Main and Rockhill. See page 106

Jewelry, Watches, Etc.

Burr Bros., Central
Durst Joseph, Central
Payson James A. Jr., Central

Justices of the Peace.

Bemis Albion F.
Carpenter Erastus P.
CARPENTER ROBERT W. See front cover
Comey Ezra C.
HODGES CHARLES W. See page 106
HODGES LOUIS W. See page 106
Lane Frederick S.
Nickerson George B.
Phelps Edward M.
Willson Alexander E., E. F.

Laundries.

Foxboro Steam Laundry, Mechanic
Gork Lee, Union bldg, Rockhill

Lawyers.

CARPENTER R. W., Bird. See front cover
Comey E. C., American bldg., South

Lime, Plaster, Cement, Etc.

WILLIAMS FRANCIS D., Railroad av. opp. railroad station. See page 16

Livery and Boarding Stables.

Castilo Patrick, Wall
Dill John S., cor. Central and Church
Sumner C. Calvin, next to Cocasset House, Cocasset

Lumber.

Carpenter G. A., Main
Carpenter J. W. & Son, Carpenter, foot of Church
Pond Virgil S. & Co., Gilmore
Wilber S. S., Spring opp. County, Foxvale

Machinists.

Dean Marcus E., Elm n. Cocasset
Foxboro Foundry and Machine Co., Mill n. South
Hedges Cycle Co., Central n. Church
Nye W. T., Walnut n. Central

Masons.

Alexander Elbridge F., Granite, Lakeview
Brown William T., Cocasset n. Chestnut
Fisher Albert, Main n. Granite
Hartshorn George W., Granite

Latchford & Lombardi, off Chestnut
Robinson D. B. (stone), Central
Soigler H. H., East, E. F.
Walton Thomas N., Cocasset n. Wall

Milkmen.

Ballou A. A., Main cor. Pine
Comey J. A., 30 Mechanic
Davis F. N., Main
Freeman Arthur E., Green
Harding Herbert, Central
Hodges M. P., East, E. F.

Millers.

Boyden Uriah W., North, N. F.
Ryan Michael, Depot Square

Milliners.

Atwood M. L. Mrs., Union Block, Main cor. Rockhill
Ladd Nettie B., Central

Music Folio Manufacturers.

Fales E. C. Co. The, 27 Mechanic

Music Teachers.

Bourne Susan H., South
Jewett Addie L., South cor. Liberty
Johnson Annie M,, Howard pl.
Lane Hattie M., Central
Payson Annie L., South

Newsdealer.

Gray L. E., Crocker's Block, Central

Newspapers.

FOXBORO REPORTER, J. H. Alden, prop., Samaritan Building. See page 102
FOXBORO TIMES, William White, prop. See page 101

Notaries Public.

CARPENTER R. W., Bird. See front cover
WILLIAMS GEORGE F., Railroad av. opp. railroad station. See page 16

Nurses.

Brown Mary E., Young's Block, Central
Dunbar Alice V., East n. Willow, E. F.
Eldridge Frederick A., Bentwood cor. Main
Fuller R. G., Mechanic cor. Maple av.

Painters.

Kempton W. H., Gilmore cor. Granite
Morton A. G. (carriage), Cocasset
Simmons C. A., Chestnut
Simmons George W., Chestnut
SMITH CHARLES A., Maple av. See page 99
Stiff George O., Cocasset
Young W. A. (carriage), 26 Central

Paperhangers.

Kempton Charles M., Gilmore
Lancaster Andrew J., Granite
Simmons C. A., Chestnut
Simmons George W., Chestnut
SMITH CHARLES A., Maple av. See page 99

Photographers.

Lewis Thomas (landscape), in Mansfield
Nichols A. M., Centennial n. School
Sweet John L., Mechanic

Physicians and Surgeons.

Bragg Francis A. Dr., School
Crocker B. P. Dr., South cor. Market
Fuller F. H. Dr., Crocker Block, Central
Sawyer Carleton Dr., Central cor. Wall

Picture Frames.

Dixon R. M., Central n. Wall

Piano Tuners.

Fales E. C., 27 Mechanic
Richards H. L., 21 Mechanic
Rooke C. W., Wall

Plumbers.

PURCELL A. J. & CO., Bird opp. Baker. See page 100
Swift E. B., 31 Market n. Rockhill

Prepared Paints.

HEARN JOSEPH, agent for Masury & Son's Prepared Paints, P. O. Block, Central. See page 102

Printers.

ALDEN J. H., Samaritan Building, School. See page 102

Provisions.

Bonney E. I. (wagon), Main cor. Washington
Butterworth E. E., Wall
Cook S. Lyman (wagon), South n. Branch
Copeland E. M. (wagon), Chestnut
Dow J. H. & Co., Central
Kincaid Fred (wagon), Baker
Thayer George A. (Cocasset Market), Cocasset

Public Telephone and Postal Telegraph.

WILLIAMS GEORGE F., opp. Railroad Station. See page 16

Publishers.

ALDEN J. H., Samaritan Building, School. See page 102

Real Estate.

Carpenter J. T., South
Carpenter L. E., cor. Rockhill and Market
HODGES C. W. & SON, Union Block, Main cor. Rockhill See page 106
Stratton W. H., Bird cor. Railroad av.
Wells H. E., Rockhill n. Market
White Preston A., Union

Roofers and Concreters.

Aldrich John F., South n. West

School Book Protector Manufacturer.

Watrous Joseph Mrs., Leonard

Sewing Machines.

Dixon R. M., Central
CROCKER W. B. & CO., School cor. Centennial See page 6
PETTEE F. A., Union Block, cor. Main and Rockhill. See margin front cover

Shoddy Goods Manufacturers.

Beaumont Bros., off East, E. F.

Silver and Plated Ware.

Burr Bros., Central cor. Wall
Payson James A. Jr., Central

Slaters.

HARRISON CHARLES (church spires), Mechanic n. the railroad. See page 105

Small Fruits.

Wheeler H. C., Chestnut

Spectacles, Eye Glasses, Etc.

Burr Bros., Central n. Wall
Payson James A. Jr., Central

Stationers.

ALDEN J. H., Samaritan Building, School. See page 102
Gray L. E., Crocker's Block, Central
FERGUSON W. A., Phelps Block, Central. See page 9

Steam and Hot Water Heaters.

Foxboro Foundry and Machine Co., Mill
PURCELL A. J. & CO., Bird opp. Baker. See page 100
Swift E. B., 31 Market n. Rockhill

Stoves, Ranges, Etc.

PURCELL A. J. & CO., Bird opp. Baker. See page 100
Swift E. B., 31 Market n. Rockhill

Straw Goods Manufacturers.

A. F. Bemis Hat Co., Wall
Caton Bros. & Bixby, Depot square
Castilo John, Main
Inman & Kimball, Bird
Young A. H. & A. F., Granite cor. Prospect

Tailors.

Allen Edgar W., Union Block, cor. Main and Rockhill
Fliegelman L., Bird n. Railroad av.

Tea, Coffee, Etc.

Gray L. E., Crocker's Block, Central
HAWES & GRIFFITHS, Wall. See outside front cover
HEARN JOSEPH, P. O. Block, Central. See page 102

Teaming and Jobbing.

Cook George T., South cor. Water
Davis F. N., Main n. Chestnut
Knight C. W., South n. West
TORREY CHARLES M., Bird opp. Baker. See page 100
Warren H. G., Cocasset n. Wall
WILLIAMS EXPRESS, Railroad av. opp. the depot. See page 16

Trunks, Bags, Etc.

CROCKER W. B. & Co., Lincoln Block, School. See page 6
PETTEE FRANK A., Main cor. Rockhill. See cover first page

Undertakers.

Belcher Lewis, 6 Garfield

Upholsterers.

Dixon R. M., Central n. Wall
Hodges Charles G., Main cor. Rockhill

Veterinary Medicines.

Sumner C. C. (Cocasset House Stable), Cocasset

Veterinary Surgeons.

DRAPER ABIJAH W., Willow, E. F. See page 106
Harvey George, East, E. F.
Lillyman Frank G., Sherman

Watchmakers and Jewelers.

Burr Bros., Central n. Wall
Durst Joseph, Central
Payson J. A. Jr., Central

Wheelwrights.

Young W. A., 26 Central

Wood, Etc.

Carpenter Gardner A., Main
Cook George T., South n. Water
Hewey & Dixon, Cocasset
Warren H. G., Cocasset n. Wall
Wilber S. S., Spring opp. County, Foxvale

Wool Scouring Mill.

Ross Alexander & Co., Granite, Lakeview

If you want a nice Job done on your

BOOTS AND SHOES,

At Reasonable Prices, Go to

JOHN FALVEY'S,

CHURCH STREET, FOXBORO, MASS.

RATES OF POSTAGE.

1st Class.—Letters, and all mail mattersealed so that it cannot be examined without breaking the seal. Postage 2 cents per ounce or fraction, for United States and British Provinces (except Newfoundland). At least one rate (2 cents) must be prepaid to insure forwarding. Postal cards, U. S. and British Provinces, 1 cent.

The use of the hand stamp for personal communications, as the stamping of a receipt or credit on a bill of account, price list with prices added in writing, matter produced by the type-writer, constitutes the matter first class.

Letters and postal cards can be forwarded from one post office to another without additional prepayment of postage. All other matter can be forwarded at the request of the party addressed, when the postage will be collected on delivery.

2d Class.—All newspaper and other periodical publications which are issued at stated intervals, and as frequently as four times a year, from a known office of publication and with a paid list of subscribers. Rate 1 cent per pound, and is for the benefit of publishers and news agents and of dealers only. Publications of this character can be mailed by the public at the rate of one cent for each four ounces or fraction; full prepayment of postage compulsory.

3d Class.—Books (printed), circulars, labels, photographs, proof sheets, and corrected proof sheets and MS. copy accompanying the same, blank checks, drafts, insurance policies and other legal papers, hand-bills, posters, and all matter of the same general character. Rate, 1 cent for each two ounces or fraction; full prepayment of postage compulsory. Seeds, cuttings, roots, bulbs, etc., may be forwarded in the mails for the United States, with postage prepaid at 3d class rate, but matter of this nature for Canada must be prepaid at 4th class rates. The date of issue, name of the addressed, the name of the sender, may be written on a circular, or the correction of a typographical error, without subjecting it to letter rate. Reproductions from Hectograph, Papyrograph, and Electric Pen may be sent through mails as 3d class matter. The limit of weight of packages of this class is 4 pounds, except in the case of single volumes of a book, to which there is no limit of weight.

4th Class.—Patterns, address tags, bill heads, letter heads, playing cards, blotting paper bearing printed advertisements, merchandise, metals and all other matter not included in the first, second and third classes. Rate 1 cent for each ounce or fraction. Full prepayment of postage compulsory. The limit of weight of packages of this class is 4 pounds. The sender may attach to such articles, by tags or label, any marks, numbers, names or letters, for purpose o fdescription.

Unmailable.—All packages containing poisons, explosives, substauces exhailing bad odor, liquids (ardent, vinous, spirituous or malt), obscene matter of any description, dunning notices on postal cards, and all articles which from their nature are liable to damage the mails or injure any person handling he same, cannot be forwarded in the mails.

Domestic Money Orders:—$5 for 5 cents; $10—8 cents; $15—10 cents; $30—15 cents; $40—20 cents; $50—25 cents; $60—30 cents; $70—35 cents; $80—40 cents; $100—45 cents.

International Money Orders,—$10 for 10 cents; $20—20 cents; $30—30 cents; $40—40 cents; $50—50 cents; $60—60 cents; $70—70 cents; $80—80 cents; $90—90 cents; over $90 and not exceeding $100—$1.

Special Delivery:—A Special Stamp of the face value of ten cents, attached to any article of mailable matter, in addition to the lawful postage of such article, entitles it to immediate delivery within the carrier delivery limit of any Free Delivery Post Office, and within one mile of any other post office in the United States. The law permits the delivery by mail of letters bearing *only* the Special Delivery Stamp, but the ordinary postage due will be collected of the addressee on delivery. Letters arriving from foreign countries and bearing United States Special Delivery Stamps, are entitled to special delivery.

Foreign Postage.

Canada Postal Treaty:—By the conditions of this treaty, all packages of merchandise (heretofore excluded) addressed to Canada, if presented for mailing, in such form as to be capable of easy inspection, can be forwarded in the mails to the office of address, if postage is fully prepaid at the rate applicable to the same in the domestic mails. Such packages will be examined by the Canadian customs officials, and if the package contains dutiable matter, the amount of duty will be collected on delivery of package.

Mexico:—Matter mailed in the United States addressed to Mexico is subject to same rules and conditions as if it were addressed for delivery in the United States, except that articles of merchandise, not sent as *bona fide* trade samples, are required to be sent by parcel post.

To Austria, Aden (Arabia), Argentine Republic, Belgium, Bermuda, Brazil, British Guiana, British India (Hindostan and Burmah), British New Guinea, Denmark, Egypt, France, French Colonies, Germany, Greenland, Great Britain, Greece, Hong Kong, Italy, Jamaica, Japan, Natal, Netherlands, Newfoundland, New South Wales, New Zealand, Norway, Patagonia, Persia, Portugal, Russia, Queensland, Servia, South Australia, Spain, Sweden, Switzerland, St. Croix, St. John, St. Thomas, Tasmania, Transvaal, Turkey, Victoria (Australia), West Australia:—prepaid letters per 1-2 oz., 5 cents; postal cards, 2 cents; newspapers and books, 1 cent for 2 oz. or fraction. Articles of Merchandise, except *bona fide* trade samples, cannot be sent in mail to Foreign Countries, except they be prepaid at letter rate of postage. Limit of weight on samples, 8 3-4 ounces; limit of length, 12 inches; breadth, 8 inches; depth, 4 inches.

General Directions:—Mail matter should be addressed legibly and completely, giving street and number, or box number, postoffice, and the name of the State in full; and to secure return in case of misdirection or non-delivery the name and address of the sender should be written or printed on the wrapper.

THE

SHARON DIRECTORY

CONTAINING LISTS OF THE

RESIDENTS, SOCIETIES, CHURCHES, STREETS, ETC.,

AND

BUSINESS DIRECTORY.

For Indexes see last part of book

TOWN OFFICERS.

TOWN CLEKK. George H. Whittemore.

SELECTMEN. Silas Poole, chairman, Edward J. Fuller, Silas A. Stone.

ASSESSORS. Edward J. Fuller, chairman, Silas Poole, Silas A. Stone.

OVERSEERS OF THE POOR. Silas A. Stone, chairman, Silas Poole, Edward J. Fuller.

TREASURER. Sanford Waters Billings.

COLLECTOR OF TAXES. Silas Poole.

SUPERINTENDENT OF SCHOOLS. Edward P. Fitts.

ROAD COMMISSIONERS. D. Webster Pettee, Warren Johnson, Fred H. Baker.

FIRE ENGINEERS. F. L. Holbrook, W. P. Malley, A. D. Packard.

CONSTABLES. B. Frank Rhodes, Warren Johnson, Chas. S. Curtis.

TRUSTEES PUBLIC LIBRARY. Mary Ella Hixson, Sanford Waters Billings, H. Alberta Felt, W. Oscar Arnold, Mary L. Hixson, L. M. Monk.

SCHOOL COMMITTEE. Henry L. Naramore, chairmain, Emma A. Baker secretary, Dora M. Leonard, Silas Poole, Arthur D. Colburn, Horace S. Shepard. Regular meetings of the School Committee on the third Thursday of each month, at 8 p. m.

BOARD OF HEALTH. Henry A. Boyden, Henry F. Maxwell, L. M. Monk.

POST OFFICES.

Cor. Pond and Billings streets. Postmaster, C. F. Bryant.

Arrival and Departure of Mails.—Mails close for Boston, 7.45 a. m., 12.45., 6.45 P. M.; for Providence, 7.45. A. M., 4.45 P. M. Mails arrive from Boston, at Post Office, 7.10 A. M., 1·10 and 5.10 P. M.; from Providence, 8.10 A. M., and 1.10 P. M. Sundays close at 4.45 P. M.

SCHOOLS AND TEACHERS.

High School—H. S. Freeman, principal.
Centre Grammar—Irene E. Hathaway, teacher.
Centre Intermediate—H. Alberta Felt, teacher. mrs. Charles Farr
Centre Primary—Bessie M. Getchell, teacher.
Centre Intermediate and Primary—Jane Barnard, assistant.
North School—Florence Deane, teacher.
East School—Mary A. Leary, teacher.
South School—Annie J. Howard, teacher.
West School, Marion D. Gee, teacher.

STREETS, AVENUES, ETC.

Ames, from Main to East
Amlong Court, off Mountain
Bay, from Canton line to Eastern line
Beach, from Pond to East Foxboro line
Belcher, from Bay to J. F. Richards
Billings, from Pond to East
Billings, off Moosehill, opp. Depot
Bullard, from Maskwonicut to Norwood
Canton, from North Main to Canton line
Cedar, from Beach to East Foxboro line
Cedar, Pleasant View, from South Main
Chestnut, from Pond to Depot
Clark, from Main to Garden
Commonwealth Avenue, from North Main
Cottage, from Billings to Ames
County, from South Main to Walpole line
Deborah Sampson, from Ames to Billings
Dedham, from Canton to Viaduct
Depot, from Main to Moosehill
East, from Massapoag to Bay
East Foxboro, from South Main to Foxboro line
Easton, from Mansfield to Easton line
Everett, from Depot to the town farm
Fuller Court
Furnace, from Walomolopoag to Foxboro line
Garden, from South Main to East Foxboro
Glen Road
Glendale Road, from North Main to beyond Summit Avenue
Gun House, from South Main to Beach
Hewins, from Chestnut to Ames
High, from South Main to Boyden Road
Highland Avenue, from Pine to Chestnut
Highland, from Main to Boyden Road
Highplain, from Norwood to Walpole line
Lakeview, from East Foxboro to Mansfield
Maple Avenue, from Pond to Stone
Mann's Hill, from East to Deborah Sampson
Mansfield, from Morse to Mansfield line
Maskwonicut, from North Main to Norwood

Massapoag, from Morse to Pond
Moosehill, from South Main to Walpole line
Morse, from Mountain to Lakeview
Mountain, from East to Easton line
Mowhawk, from East Foxboro to Walomolopoag
Mt. Fern Avenue, from Bullard to Viaduct
Norfolk Place, off South Main
North Main, from Canton line to Depot
Norwood, from Depot to Walpole line
Oak, from Mansfield to Foxboro line
Pine, from County to South Walpole
Pleasant, from Depot to F. L. Willard's
Pond, from Massapoag to Main
Quincy, from Pond to Ames
Richards, from Maskwonicut to Canton
School, from Pleasant to North Main
Shepard's Court, off Billings
South Main, from Depot to Foxboro line
South Pleasant, from Walnut to Cedar, P. V.
South Walpole, from South Main to Walpole line
Station, from South Main to Depot
Stone, from Billings to Tolman
Summer, from Woodland to Tolman
Summit Avenue, from Maple Avenue to Glendale Road
Summit, from Moosehill to Billings' Court
Tiot, from Viaduct to Norwood line
Tolman, from Pond to Cottage
Viaduct, from Norwood to Canton line
Walnut, from South Main to Chestnut
Walpole, from South Main to County
Walomolopoag, from South Main to Foxboro line
Washington Place, off South Main near Chestnut
Woodland, from Pond to Cottage

CHARLES E. HOWARD,

DEALER IN

LONG and SHORT WOOD,

Wood in any length prepared and sold at yard or delivered to houses within reasonable distance. Wood sawed by steam power at short notice.

Mansfield St., cor. Easton, **Sharon.** **P. O. Address, East Foxboro, Mass.**

SOCIETIES.

I. O. G. T.

MASSAPOAG LODGE, NO. 276.

Meets every Saturday evening in A. O. U. W. Hall, cor. South Main and Chestnut sts

C T., Sanford Waters Billings.
V. T., E. Louise Peach.
Secretary, Walter H. Delano.
A. R. S., Hannah A. Capen.
F. S.,
Treasurer, Charles M. Smith.
Chaplain, Vincent Kendall.
Marshal, Henry W. Collins.
Deputy Marshal,
Guard, Harvey Carpenter.
Sentinel, Bert Capen.
P. C. T., William J. McLean.
S. J. T.. Gertrude H. Delano.

Patrons of Husbandry.

MASSAPOAG GRANGE, NO. 213.

Meets second and fourth Thursdays evenings of each month in A. O. U. W. Hall.

M., H. L. Naramore.
O., C. A. Hixon.
L., J. H. Thomas.
S., Fannie Reynolds.
T., S. A. Stone.
C., C. A. Leslie.
S., Jacob Geissler.
A. S., C. E. Howard.
L. A. S., Mrs. Ella Dalton.
G. K., Perly A. Dunnakin.
P., Ruth A. Reynolds.
F., Henrietta Miller.
C., Lizzie Geissler.

Sharon Improvement and Literary Association.

Organized 1893. Meets in Town Hall quarterly and at the call of the President.

Pres., F. E. Burbank.
Vice-Pres., Ellen J. Horace, W. O. Arnold.
Treas. and Collector, Loring M. Monk.
Clerk, Daniel L. Drew.
Ex. Com., W. F. Hall, Joseph Goddard, W. Oscar Arnold, T. F. Quinn, Mrs. O. E. Chapman, Mrs. E. F. Capen, Mrs. Laura Sage, Mrs. C. A. Potter.

A. O. U. W.

SHARON LODGE, NO. 43.

Meets second and fourth Friday evenings of each month in A. O. U. W. Hall, cor South Main and Chestnut sts.

M. W., Edward J. Fuller.
Foreman, Edgar Andrews.
Overseer, Perly A. Dunakin.
Recorder. Elmer E. Farnham.
Financier, Henry A. Boyden.
Receiver, Herbert S. Capen.
Guide, Berton Stewart.
I. W., Otis E. Harwood.
O. W., Wm. B. Crocker.
P. M. W., Walter H Delano.
D. D. G. Master, Frank S. Burbank. of Allston.

WM. A. COGGINS' MILK FARM,

Milk Delivered Morning and Night at 6 Cents Per Quart.

PATRONAGE SOLICITED.

North Main Street, - - - . Sharon, Mass.

CHURCHES.

Congregational Church, North Main Street.
Pastor, Rev. A J. Dyer.
Services: Sunday, Preaching, 11.00 a. m. Sunday School, 12 m. Y. P. S. C. E. Meeting, 5.45 p. m. Preaching, 7.00 p. m. Friday evening, 7.30 p. m. Ladies' Benevolent Society meets monthly. Pres., Mrs. A. J. Dyer.

Episcopal Mission, Pattee's Hall, Billings Street.
Pastor, Rev. Mr. Walker, of Canton.
Services: Sunday 3.30 p. m. Sunday School, 2.30 p. m.
Supt. S. S., Mrs. Mabel R. S. Copeland.

First Baptist Church, between South Main and Pond Streets.
Pastor, Rev. W. H. Alden, D. D.
Services: Sunday, 11.00 a. m. Sunday School 12.15 p. m. Friday evening meetings, 7.30 p. m.
S. S. Supt., Walter H. Delano.

Unitarian Church, cor. North Main and Depot Streets.
Pastor, Rev. E. M. Hickok.
Services: Sunday, Preaching, 11.00 a. m. Sunday School, 12.15 a. m. Meeting in winter 7.00 p. m. Young People's Union, Good Will Society.
Pres. of Young People's Union, Mrs. W. O. Arnold.
Pres., of Good Will Society, Mrs. E. F. Capen.

Union Society Christian Endeavor, Baptist and Congregational Churches.
Services: 5.45 p. m., each Sunday on alternate months.
Pres., Mrs. Emma C. Davis.

Catholic Church.
Pastor, Rev. Father Kiley, of Stoughton.
Services: Sunday, 9.15 a. m. Sunday School immediately after the morning services.

North Sharon Sunday School, North School House cor. Norwood and Viaduct Streets.
Services: Sunday, 4.00 p. m.
S. S. Supt., S. W. Billings.

W. J. FITZPATRICK,

Practical Plumber
AND
Sanitary Engineer

32 Pemberton Square, Boston.

Telephone Connection.

Residence:

COR. CEDER and E. FOXBORO STS.,

SHARON, MASS.

JOHN A. BOWMAN,

Real Estate,

Mortgages and Fire Insurance.

Farms and Seashore Property.

City and Suburban Property.

Care of Estates. Rents Collected.

TREMONT BUILDING,

No. 73 Tremont Street, Room 851, BOSTON.

DEPOT STREET, SHARON.

FIRE DEPARTMENT.

Board of Engineers—Chief, Fred L. Holbrook; Asstistant, W. P. Malley; Clerk, Alvin D. Packard.

Hose Company No. 1.

House rear Town Hall.

Foreman, W. J. Roach.

Hose Company No. 3.

House, Ames street.

Foreman, David Daler.

Hook and Ladder Company, No. 1.

House rear Town Hall.

Foreman, C. R. Packard.

Location of Signal Boxes and Keys.

Box 69. Congregational Church, Main street. Keyes, W. O. Arnold, Samuel Leonard, Silas Poole, E. E. Farnham and Pettee & Colburn's Store.

Box 78. Workmen's Building, corner Main and Chestnut streets. Keys, C. E. Hall, J. O'Leary, W. J. Roach, W. B. Wickes, and Sharon House.

Box 85. Corner Tolman and Stone streets. Keys, Fred D. Long, C. E. Brymer and Caledonia House.

Box 91. Sucker Brook. Keys, Mrs. W. B. Potter and Massapoag House.

Box 92. Flume House. Keys, Dennis Desmond and E. J. McElroy's House.

Box 93. Hammer Shop. Keys, Herbert S. Capen, Donald McLean and George H. Tucker.

Box 59. Near A. N. Davenport's. Keys, George H. Mann, A. N. Davenport and J. R. Packard.

Forest Fire Alarm, 3—2, three rounds.

Established 1842.

GEO. R. & WM. R. MANN,

Manufacturers of

Cotton Belting Duck,

Billings Street, Sharon, Mass.

STEWART F. PERRY,

Raiser of Poultry and Eggs.

Barred Plymouth Rocks a Specialty.

19 MANSFIELD STREET, SHARON, MASS.

One-half mile South of Lake Massapoag Hotel.

JAMES K. CHRISTOPHER,

Stoves, Ranges and Furnaces.

General Jobbing. Roofing. Kitchen-Furnishing Goods. Plumbing in all its Branches. Tin and Sheet-Metal Work.

SOUTH MAIN STREET, SHARON, MASS.

CHAS. E. HALL,

House Painting, Paper Hanging and Graining.

Estimates Furnished. Satisfaction Guaranteed.

ALSO A FULL LINE OF PAINTER'S SUPPLIES.

Shop on Main Street, Sharon, Mass.

LOUIS F. GATES,

Attorney and Counsellor at Law,

SHARON, MASS.

Boston Office, 85 Devonshire St., Boston.

JUSTICE OF THE PEACE. TELEPHONE, BOSTON, 3117.

BUSHROD MORSE,

Attorney and Counsellor at Law,

No. 27 School Street, (Room 26 and 27,)

BOSTON.

Third Floor. Elevator. **Telephone, No 26, Boston.**

CHARLES E. BRYMER,

DEPOT CARRIAGES.

Connects at Sharon Station with all Trains.

Pure Massapoag Ice Supplied for Family Use.

RESIDENCE, TOLMAN STREET,

Post Office, Box 94. **SHARON, MASS.**

CRESCENT RIDGE FARM and Summer Boarding House,

EAST SHARON.

H. F. MAXWELL, Proprietor.

A quiet summer home for Summer Boarders. Pure Air. Excellent Water. High Grounds. A Fine Grove near the house. Bath Rooms, Hot and Cold water and other conveniences.

P. O. BOX 79, CANTON, MASS.

C. G. COGGINS,

CARPENTER AND BUILDER.

REFERENCES:

Pettee & Colburn,

G. B. Fowler,

E. D. Barbour,

J. A. Bowman,

W. B. Wickes,

E. Leonard.

Estimates furnished and Contracts taken on most favorable terms.
Jobbing and General Repairing Promptly Attended to.
Best of Work Guaranteed.

P. O. BOX 224. **SHARON, MASS.**

RICHARD HIXSON STOCK FARM,

CHARLES A. HIXSON,

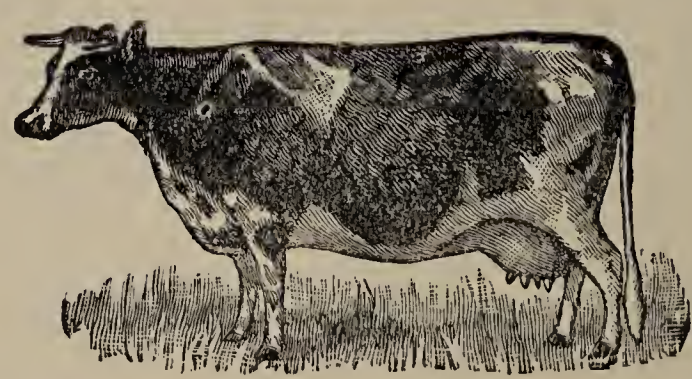

Breeder of Thoroughbred Holstein Cattle.

CALL AND SEE OUR HERD ON NORTH MAIN STREET, SHARON.

Also dealer in Pure Milk from our Holstein Cows.

Milk delivered daily in any part of Sharon.

SHARON DIRECTORY.

Abreviations used.

Agt., agent; asst., assistant; av., avenue; bds., boards; bldg., building; blk., block; com., commission; cor., corner; clk., clerk; com. trav., commercial traveler; emp., employed; h., house; ins., insurance; J. P., Justice of the Peace; mfr., manufacturer; pl., place; P. O., Post Office; prof., professor; prop., proprietor; rd., road; P. V., Pleasant View. After the name of a street the word "street" is omitted.

Abbott Frederic B., gentleman farmer, h. East
Adams A. S., jeweler, 8 Winter, Boston, h. Bullard
Edward H., supt. shipping room, Chatman, Kendell & Daniell's, Boston, h. Chestnut n. South Main
Etta M., milliner, Chestnut n. South Main, h. do.
G. Lyman, milk dealer, h. Bay
Alden Alvin R., representative Sharon Enterprise, sign painter, 37 Pond, h. do.
Anderson Charles J., florist, Moosehill, h. do.
ANDERSON JOSEPHINE M., laundry off Pond, h. do.
Lizzie Mrs., emp. Timothy O'Leary's, bds. do.
Andrews Addison W., farmer, h. Viaduct
Charles E., boot and shoe maker, Chestnut n. Pond, h. do.
Edgar H., clerk Pettee & Colburn's, h. Cottage
Frank, jobber, h. cor. Pond and Tolman
Frank B., conductor, Boston, h. Pond
Amalong Theodore, farmer, h. Amalong ct., off Mountain
Arnold William Oscar, agt. Canton Bleaching and Mfg. Co., h. North Main n. Depot
Arthur George, farmer, Belcher, (Canton)
Aspinwall Edward, real estate agt. Providence, bds. Lafayette Aspinwall's, South Main
Edward, h. South Main cor. Depot
Lafayette, real estate dealer Providence, h. South Main cor. Depot
Bailey Arthur A., clerk Pettee & Colburn's, h. Billings
Baker Emma A., bds. P. H. Baker's, Billings
Francis P., foreman Boston Ice Co., h. East Foxboro
Fred H., road commissioner, milkman, wood etc., h. County Walpole, P. O.
P. Howard, supt. cemetery, h. Billings cor. Summit av.

Balcombe A. Hamilton, watch and clock repairer, h. Tiot, East Walpole, P. O.
Barney Maria L., h. Pond cor. Woodland
Barry Daniel, mason, bds. Timothy O'Leary's, Chestnut
Bartlett John H., law student Boston, bds. Woodland
Bates Cynthia Miss, mfr. dress reform underwear, 29 Temple pl., Boston, h. Depot
Belcher Annette H., h. Garden
Harriet H., dressmaker, h. Garden
William F., carpenter, h. Gun House
Berry Addie L. F., bds. E. F. Drake's, Bay, West Stoughton
Berg Jacob, carriage trimmer, Boston, h. Maple av.
BEZANSON GUILFORD, (Wright & Bezanson), livery and sale stable, Pond cor. Maple av., h. 46 Pond
Billings Leonard, farmer, h. Billing ct., off Moosehill
Lorenzo L., bookkeeper, Boston, h. Billings ct. off Moosehill
Osmand J., student Amherst College, bds. Sanford Waters Billings, Billings
Sanford Waters, private tutor, h. Billings
Black Benjamin F., laborer, h. South Main
Blazer John C., real estate, h. Cedar, P. V.
Blackstone Herbert A., box mfr. North Main, h. in New Hampshire
Bliss Julia M., h. Pond n. Tolman
Boler Frank P., section foreman, h. Cedar
Bolles Benjamin S., carpenter, h. Pond cor. Woodland
Bosworth Sarah Mrs., housekeeper W. C. Hill's, South Main
Boutwell Willis M., curtains, draperies etc., Boston, h. Walpole n. Moosehill
Bower Fred C., carpenter, bds. H. F. Pollard's, Pond
Bowman A. Lincoln, h. Glendale rd.
BOWMAN JOHN A., real estate and insurance, Depot, Boston office, 851 Tremont bldg., h. Walnut
Boyce Allen P., bds. Massapoag House
A. Park, (Boyce Bros.), Massapoag House, h. do.
Boyce Bros., (A. Park and Edwin W. Boyce), props. Massapoag House, Massapoag
Edwin W., (Boyce Bros.), Massapoag House, h. do.
Boyden Elmer, farm hand, h. South Main n. Foxboro line
BOYDEN FRED A., (Derry & Boyden), painter and paper hanger, h. Ames
Henry A., painter, h. Ames n. Deborah Sampson
L. Grace, bds. Henry A. Boyden's, Ames
Willard C., wood turner, knife factory, bds. Henry A. Boyden's, Ames
Bradley Louise G. Mrs., h. Pleasant
Brady Elizabeth M. Mrs., widow, h. South Main

Brady Mary T. Miss, bds. Mrs. E. M. Brady's, South Main
Katie, emp. and bds. J. D. McLaughlin's, North Main
Brenner Philip E., cooper, h. Wolomolopoag
Briggs Fred, billiard table mfr. Boston, h. Moosehill n. Depot
James W., commission merchant Boston, h. Pond
Brooks Warren W., farmer, h. South Main cor. Station
Warren W. Mrs., home bakery South Main, h. do.
Brown Arthur K., h. Pleasant
Elizabeth P. Miss, bds. A. K. Brown's, Pleasant
Harry E., emp. Blackstone's box factory, bds. R. O. Brown's, off North Main
J. Randolph, artist, h. Norwood cor. High Plain
Ralph O., foreman Blackstone's box factory, h. off North Main
Bryan Joseph, farmer, h. Viaduct, Canton Junction, P. O.
Bryant Charles F., druggist and stationer, Pond cor. Billings, h. do.
BRYMER, CHARLES E., dealer in Massapoag ice, also depot carriages, Tolman, h. do.
Bullard Albert, bds. J. E. Johnson's, Depot
Dora M., straw worker Boston, bds. S. W. Bullard's, South Main
Franklin D., station agent, h. Depot n. the railroad
Silas Warren, jobbing, h. South Main n. Chestnut
Windsor D., emp. N. Y., N. H. & H. R. R., h. Depot n. the railroad
Burbank Frank E., Sec'y. Co-operative Bank Boston, h. South Pleasant
Burnham Frederick R., manager Billings, King & Co.'s store, Boston, h. Depot cor. Pleasant
Burkett George H., overseer Mann's Mill, h. Mann's Hill
Burns Owen, emp. and bds. J. Horrigan's, Mansfield n. Oak, East Foxboro, P. O.
Cagle Fred H., emp. Joseph Goddard's, bds. do.
Callahan Julia Mrs., bds. J. Horrigan's, Mansfield n. Oak, East Foxboro
Callan Charles W., emp. knife factory, h. Deborah Sampson
Edward W., foreman, Lothrup Mfg. Co., North Main, h. Deborah Sampson
Frances J., straw worker, bds. E. W. Callan's, Deborah Sampson
John J., emp. knife factory, h. Deborah Sampson
Margaret T., bds. E. W. Callan's, Deborah Sampson
Mary A., straw worker, h. Deborah Sampson
Susan, straw worker, bds. E. W. Callan's, Deborah Sampson
Campbell John, carriage painter, h. Pond
Kate A., clerk M. A. Hoyt's bread and confectionery rooms, South Main, bds. do.

W. J. POTTER,

CARPENTER AND BUILDER.

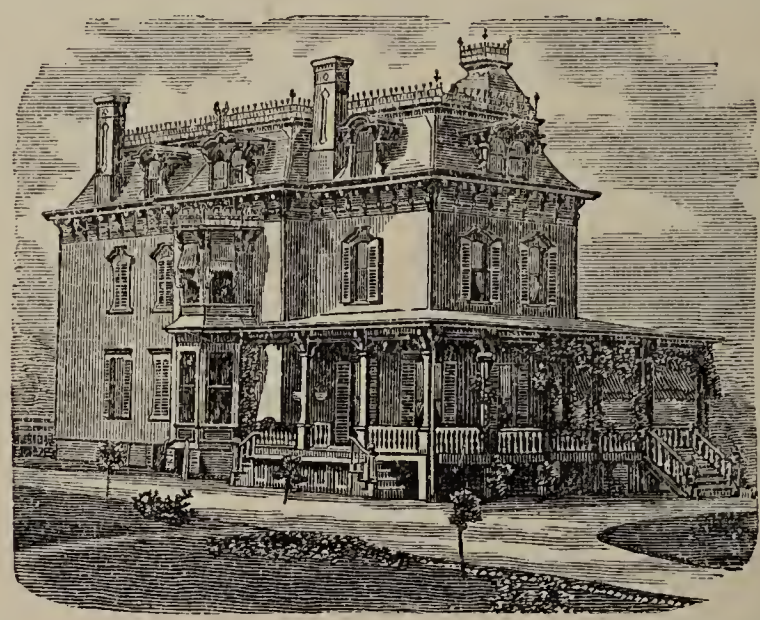

Plans, Specifications and Estimates Furnished on Contracts. Jobbing in all its branches promptly done at reasonable rates. Correspondence Solicited.

P. O. Box 466. **Residence, Pond St., Sharon, Mass.**

GEORGE COBB, * * GENERAL JOBBER.

All Kinds of Jobbing Promptly Done.

Lawns and Walks Graded. Wood Cutting. Gardens Plowed and Cared for. In fact every kind of work done in a thorough manner at reasonable prices. *Vaults and Cess-Pools cleaned at short notice.*

P. O. Box 162. **Beach Street, Sharon, Mass.**

TIMOTHY O'LEARY,

Stone Mason and Contractor.

All Orders Promptly Attended To.

Chestnut Street, Sharon, Mass.

CAPEN EMILY F. MRS., millinery and fancy goods, Morse blk. South Main, h. Washington pl.
Gardner P., clerk Boston, bds. Mrs. E. F. Capen's, Washington pl.
John D., h. Pond n. Tolman
Warren Winthrop, clerk Richardson & Hill's, Boston, bds. Mrs. E. F. Capen's, Washington pl.
Carpenter Albert Alden, teaming and jobbing, h. Depot
Elmer L., blacksmith, bds. A. A. Carpenter's, Depot
Harry A.. bds. A. A. Carpenter's, Depot
Sanford Irving, advertising agt. Boston, h. Maple av.
Carver Charles E., farm hand, bds. Horace Drake's, Mountain
Casey Arthur, laborer, h. Lake View
Centro Ada Wight, bds. R. R. Centro's, North Main
Robert R., freight agt., h. U. S. A. Boston, h. North Main
Chapman Oliver E., electrician Boston, h. North Main n. Depot
Charlton James H., section foreman, N. Y., N. H. & H. R. R., h. Bay, W. Stoughton
Chase Charles T., M. D., physician and surgeon, h. Pond
DeWitt R., bds. Dr. C. T. Chase's, Pond
Chisholm George C., real estate Boston, h. Cedar, P. V.
CHRISTOPHER JAMES K., stoves, furnaces and tinware South Main n. Chestnut, h. Chestnut
Churchill Arthur L., jeweler Chestnut, h. at Stoughton
Clapp Benjamin, clerk Boston, bds. J. B. Clapp's, Bay
Horace, farmer, h. South Walpole, South Walpole, P. O.
James B., (Smith, Clapp & Gay), package pop corn, Bay, h. do.
Clark Charles C. J., lather, Furnace, bds. E. E. Hopkins', Furnace
George A., M. D. V., veterinary surgeon, office Pond Street Stable, h. 66 Walnut, Stoughton
Thomas H., bds. William H. Clark's, South Main
William H., gardener, h. South n. Foxboro line
Cleveland A. Olin, carriage, h. Tolman
Close James, farmer, h. Moose Hill
COBB EDWARD T., horse dealer, also general jobbing Quincy, h. do.
Minnie Ella Mrs., h. East n. Billings
COBB GEORGE, teaming, jobbing etc., h. Beach n. Pond
Gertrude M., teacher of oil and china painting, Bay n. Canton line, h. do., P. O. Canton
Grenville W., wholesale drug clerk Boston, h. Bay n. Canton line, P. O. Canton
Laura A. Mrs., h. Bay n. Canton line, P. O. Canton
Coburn Gridley B., bds. The Sharon, South Main
COGGINS CALVIN G., carpenter and builder Highland, h. do.

COGGINS WILLIAM A., farmer and milkman, North Main
Colbert Thomas, coachman, h. Massapoag
Colburn Arthur D., (Pettee & Colburn), grocer, h. South Main
Cole Bartlett, painter and paper hanger C. E. Hall's, h. Ames
James A., painter and paper hanger C. E. Hall's, bds. B. Cole's, Ames
Collins Henry, carpenter, bds. H. L. Hewin's, Norwood
Thomas, laborer, h. Garden
Comins Frank B., vice-president U. S. Aerophor Ventilating Co., Providence, R. I., h. North Main
Conley Delia, emp. and bds. J. H. McManus', Viaduct
Julia Mrs., h. Garden ct.
Connor Ellen M., bds. Mrs. Julia Connor's, East
Julia Mrs. h. East n. Mountain
Coolidge George M., painter and paper hanger Chestnut cor. Pleasant, h. do.
Copeland Guild A., associate editor Boston Advertiser, h. Summit av. cor. Highland
Corey Edward, section hand, bds. Thomas N. Prew's, East Foxboro
Corliss Oscar L., M. D., physician and surgeon, South Main, h. do.
Coverwell Ada, housekeeper, Thomas McMillen's, h. do.
Cowell Hannah G. Mrs., 84 years of age, bds. Mrs. Sarah J. Hewins', South Main
Crafts Albert, emp. Norcross Bros., Boston, h. South Pleasant cor. Cedar, P. V.
Crocker Alfred B., emp. Blackstone's box factory, North Main
William B., teamster, North Main
Cronin Daniel, section hand, bds. Thomas N. Prew's, East Foxboro
Crowley John, emp. and boards John Keohane's, Moose Hill
Cuff John, emp. and bds. C. J. Anderson's, Moose Hill
Curry Adelaide M. Miss, h. Pleasant n. School
Helen G. Miss, h. Pleasant opp. School
Curtis Alfred W., painter, bds. C. S. Curtis', Pond
Charles S., carpenter and constable, h. Pond
Louisa M. Mrs., h. Maple av.
Mamie, bds. L. M. Curtis', Maple av.
Dakin Fred, jobber, bds. Dan J. Danielson's, Viaduct
Daler David, teamster Mann's Mill, h. Mann's Hill
David J., blacksmith, bds. David Daler's, Mann's Hill
Michael, bds. David Daler's, Mann's Hill
Daley Jeremiah, emp. and bds. Dr. P. F. Gavin's, Furnace, East Foxboro, P. O.
Nellie, emp. and bds. Dr. P. F. Gavin's, Furnace, East Foxboro, P. O.
Dalton Ella A. Mrs., h. South Main cor. Cedar pl.

Dalton Harold C., electrician at Bradford, Vt., bds. Mrs. E. A. Dalton's, South Main
Maude E., teacher at Attleboro, bds. Mrs. E. A. Dalton's, South Main
Danielson Daniel T., jobber, h. Viaduct
Davenport Alvan N., h. East cor. Ames
Josephine Mrs., h. School cor. Pleasant
Davis Alfred Warren, journalist Boston, h. Bullard cor. Mt. Fern av.
Edwin P., jobber, h. Tolman
Emma C. Mrs., dressmaker, Depot cor. Chestnut, h. do.
Frank P., ins. agt. Walnut, bds. Mrs. R. A. Morgan's, Walnut
Dean Florence, school teacher, bds. A. W. Andrews', Viaduct
Decatur Anna F. Mrs., bds. Mrs. F. E. Gates, Massapoag
DeCosta Peter, laborer, bds. F. P. Baker's, East Foxboro
Deeg Charles T., laborer, h. Mountain cor. East
Christian, farmer, h. Mountain n. Morse
George O., farmer, bds. Christain Deeg's, Mountain
DEEG JOHN C., florist, Mountain n. Morse, h. do.
Delano Walter H., traveling salesman, h. Pond
Derry Charles T., stone contractor Boston, h. Washington pl.
Charles T. Jr., laborer, h. Pond cor. Woodland
DERRY HERVEY T. B., (Derry & Boyden), painter, h. Billings
Oliver H., blacksmith and wheelwright South Main n. Chestnut, h. South Main
William H., farmer, h. South Main n. South Walpole
DERRY & BOYDEN, (H. T. B. Derry and F. A. Boyden), painters and paper hangers, Washington pl.
Desmond Cora M. Mrs., tonic and cigars, boats to let, Beach cor. Pond, h. do.
Dennis, carriage trimmer, Beach cor. Pond
Devoe Daniel E., bottle dealer Boston, h. Norwood n. Maskwonicut
Raymond, coachman at G. B. Fowler's, North Main, bds. do.
DeWolf Israel H., traveling salesman, h. Cedar, P. V.
Donakin Stillman, lamplighter, h. Norfolk pl.
Donnelly Walter, Roberts Bros. Boston, bds. Mrs. E. A. Dalton's South Main
Dorr Charles E., florist, bds. O. L. Dorr's, South Main
George H., farmer, bds. O. L. Dorr's, South Main
Grace E. Miss, bds. O. L. Dorr's, South Main
DORR OSCAR L., market gardener and florist, South Main n. Walomolopoag, h. do.
Oscar L. Jr., florist, bds. O. L. Dorr's, South Main
Downey James A., carder Mann's mill, h. Mann's Hill
Lillie F., bds. M. O. Downey's, East n. Ames

MRS. BENJ. RAYNOLDS,

Summer Boarders accommodated. We have a pleasant location, pure air and water, high elevation and most healthy surroundings. Five minutes walk from Sharon Heights station and Massapoag Lake. Fine walks and drives. Board first-class at reasonable prices.

Seven Gables. Sharon, Mass.

HENRY G. MAHONEY,

Carriage Trimming, Harness Repairing, Upholstering of all kinds.

Estimates on work furnished, and promptly executed in the best manner. Terms Cash.

Cottage, corner Tolman Street., Sharon, Mass.

E. F. DRAKE,

Market Gardener,

Vegetables, Small Fruits, &c., in their season.

Fertilizers For Sale.

P. O. Address, West Stoughton, Mass. **Bay Street, Sharon.**

H. A. TAMBLYN,

Carpenter, and dealer in Building Material.

Shop, Yard and Residence on **Woodland Street,** off Pond St., **Sharon.** 1-3 Mile from Post Office.

A varied assortment of Lumber, and Builders' Hardware kept in stock. Orders for Goods Not on Hand Filled at Short Notice.

Downey Lizzie, bds. Mrs. Margaret Downey's, Mann's Hill
Margaret Mrs., widow, h. Mann's Hill
Mary E., emp. Mann's mill, bds. M. O. Downey's, East n. Ames
Michael, hairdresser, South Main h. do.
Michael O., emp. H. A. Lothrop Mfg. Co., h. East n. Ames
Doyle Ambrose S., farmer, h. East Foxboro, East Foxboro, P. O.
Thomas F., farmer, h. East Foxboro, East Foxboro, P. O.
Drake Alice M. Mrs., dressmaker, Pond, h. do.
Caroline Mrs., h. Garden
Carrie E., h. Garden
Clement F., clerk Boston, h. Garden
DRAKE EDGAR F., market gardener, h. Bay, West Stoughton, P. O.
Flora H., bds. Horace F. Drake's, Mountain
Frederick A., laborer, h. Mansfield, East Foxboro, P. O.
Horace F., milk dealer, h. Mountain
J. Ernest, traveling salesman, bds. H. F. Drake's, Mountain
Drew Daniel L., lithographer Boston, h. North Main n. Depot
Dunakin Betsey W. Mrs., boarding house, h. Pond n. Chestnut
Charles A., shoemaker, South Main, h. do.
Nellie A., bds. Mrs. B. W. Dunakin's, Pond
Perley A., janitor school building, bds. Mrs. B. W. Dunakin's, Pond
Dyer Alman J. Rev., pastor Congregational church, h. No. Main
Eddy Minnie F., dressmaker, bds. Stillman D. Eddy's, Billings
Stillman D., shoe trimmer, Brookline, h. Billings n. North Main
Edwards Gertrude E., emp. Bird's mill, bds. R. O. Edward's, High Plain
Olive, emp. Bird's mill, bds. R. O. Edwards', High Plain
Richard E., bds. R. O. Edwards', High Plain
Richard O., farmer, h. High Plain cor. Norwood
Ekendahl Augusta, h. Bay
Elder Samuel, bookkeeper, h. South Main
ELLIOTT ANNA B. MRS., manager and bookkeeper Withington & Lowe's, h. South Main and Chestnut
Ella Mrs., h. South Main cor. Washington pl.
Marie E., bds. Mrs. A. B. Elliott's, South Main cor. Chestnut
Estey Mary F. Mrs., bds. Fred L. Holbrook's, Cottage
Evans Frances A. Mrs., prop. The Winthrop, h. 19 Pond
Everle Frank P., farmer, h. Morse
Lena B., bds. F. P. Everle's, Morse
Fairbanks Eliza C. Mrs., h. South Walpole next to Walpole line
Farnham Elmer E., supt. water works, h. Summit av.
Farnum Lizzie Miss, bds. Dr. O. L. Corliss', South Main
Feeney Michael, emp. and bds. Leonard Billings', Billings ct.

Felt H. Alberta, teacher, h. Summit av. cor. Maple av.
May L. Miss, h. Summit av. cor. Maple av.
FERNALD E. M. MRS., prop. "The Glendale," cor. North Main and Glendale rd., h. at Jamaica Plain
Fermberg Peter, emp. N. Y., N. H. & H. R. R., h. East Foxboro
Finnegan John J., farmer, h. Bay n. East
Peter, farmer, h. Bay n. East
Fish Susan M. Mrs., bds. A. J. Giberson's, Belcher n. Bay, Canton
FITZPATRICK WILLIAM J., plumber, 32 Pemberton sq., Boston, h. East Foxboro cor. Cedar
Delia, emp. and bds. J. D. McLaughlin's, North Main
Flanders Albert L., teamster sugar refinery, Boston, h. Moosehill n. Depot
Fleming Lucy A. Mrs., h. Walpole
Flynn Annie N., bds. Timothy Flynn's, Clark
Timothy, flagman Garden street crossing, h. Clark
Folk Augustus P., plate glass insurance, Boston, h. North Main
Peter C., sash and blind maker, h. North Main
Foster Mary E. Mrs., nurse, h. South Main cor. Washington pl.
Fowler George B. (Fowler & Howard), furniture dealer, Boston, h. North Main
Foyle M., emp. and bds. D. H. Whittier's, Bay, Stoughton
Freeman Howard S., principal high school, h. Pond
French Carleton, clerk Long Bros.', h. over the store
FRYE CALEB B., principal private school, 505 Massachusetts av., Boston, h. Bullard
Frank H., salesman, h. Clark cor. Garden
Jessie F., bds. Mrs. W. G. Frye's, North Main
Robie G., at Boston custom house, h. North Main
Wakefield G. Mrs., h. North Main
Fuller Edward J., farmer, h. Viaduct cor. Tiot
Erastus O., variety store, Canton, h. Canton
Sarah E. Mrs., dressmaker, North Main, bds. Silas Poole's
Lemuel Newell, 83 years old, farmer, h. Viaduct n. Tiot
Samuel G., 80 years old, bds. Edward J. Fuller's, Viaduct
Galligan Lena A., emp. and bds. F. W. Mansfield's, Belcher n. Bay, Canton
Gannett Benjamin, farmer, h. East n. Billings
Gates Fanny E. Mrs., h. Massapoag
GATES LOUIS F., lawyer, 85 Devonshire, Boston, h. Massapoag
Gavin Patrick F., M. D., h. "Idleville," Furnace, East Foxboro, P. O.
Gay Eunice L. Mrs., 80 years of age, h. Depot
Mary D. Mrs., bds. C. C. Smith's, Bay, West Shoughton
Geissler Charles C., farmer, h. East

Geissler Elizabeth M., weaver Mann's mill, bds. Mrs. M. M. Geissler's, East
Jacob J., farmer, h. East
Margaret C., weaver Mann's mill, bds. Mary M. Geissler's, East
Mary K., bds. Mrs. Mary M. Geissler's, East
Mary M. Mrs., h. East
Genter C. Edward, machinist at Cambridge, h. Quincy
John S., teaming, h. Quincy
Mary Mrs., widow, h. Quincy
S. George, hotel manager, Boston, h. Quincy
Getchell Bessie M., school teacher, bds. C. A. Potter's, Pleasant
Gibbons Hannah F., bds. John Gibbons', Garden ct.
John, flagman Mowhawk street crossing, h. Garden ct.
John Jr., laborer, h. Garden ct.
Kate, bds. John Gibbons', Garden ct.
Patrick, laborer, h. Garden ct.
Giberson Alfred J., Star Filter Co., Boston, h. Belcher n. Bay, P. O., Canton
Gillingham T. C. Dr., h. Lakeview
Gin Yee, laundryman, h. Chestnut n. South Main
Goddard Faith Miss, bds. Joseph Goddard's, Viaduct
Joseph, bookkeeper People's bank, Roxbury, h. Viaduct
Godfrey John W., printer, South Main, h. do.
Golden Eagle Pharmacy, M. A. Hoyt, prop, Morse blk., South Main
Goldberg Saul, tailor Boston, h. Washington pl.
Gordon Alexander, farm hand, rooms. A. W. Davis', Bullard
John, farmer, h. Maskwonicut
Graf Margaretha, bds. Mrs. Mary M. Geissler's, East
Graves Ellsworth F., box nailer, bds. W. B. Crocker's, No. Main
Gray Alice S., milliner, bds. W. S. Gray's, South Main
Harold E., bds. W. S. Gray's, South Main
Walter S., teamster, h. South Main
Green Olive H. Mrs., h. Pleasant cor. Depot
Mattie H. Miss, bds. Mrs. O. H. Green's, Pleasant
Greenstein Abram, junk dealer, h. Norfolk pl.
Grover Charlotte E. Mrs., h. Viaduct n. Tiot
Hagar Harry, h. Billings
Haley Robert, emp. and bds. John Keohane's, Moosehill
Hall Alfred K., bds. Wm. F. Hall's, Pleasant
HALL CHARLES E., painter, paper hanger, etc., South Main n. Chestnut, h. South Main cor. Chestnut
Mary A. Miss, bds. Mrs. M. T. Hall's, South Pleasant
Mary T. Mrs., h. South Pleasant
S. Thomas, student Tufts College, bds. W. F. Hall's, Pleasant
William F., Boston agt. Fletcher Mfg. Co., h. Pleasant

Sharon Hand Laundry,

J. M. ANDERSON, Proprietor.

Goods Called for and Delivered.

POND STREET, SHARON, MASS.

THE WOMEN'S BUREAU,

MORSE BLOCK, SHARON.

MRS. E. F. CAPEN,

Millinery, Children's Furnishings, Fancy Articles and Small Wares, Infants' Outfits and Children's Custom Made Garments a Specialty.

J. HORRIGAN, Florist,

Violets a specialty.

MANSFIELD STREET, - - SHARON, MASS.

P. O. Address, East Foxboro, Mass.

"THE GLENDALE."

NORTH MAIN STREET, COR. GLENDALE ROAD, SHARON, MASS.

Board by the Day or Week. Fine Location. Special inducements to Summer Boarders. House First-class in every particular. Stabling for Horses. Seven minutes walk from Depot . . . . . .

Hall W. Fletcher, student Boston, bds. W. F. Hall's, Pleasant
Hamilton Robert, prop. the Caledonia, Billings, h. do.
Sarah H., manicure, bds. Robert Hamilton's, Billings
Hampton Georgie S. Miss, laundress, h. Depot n. the railroad
Hanley Martha W., school teacher, bds. F. R. Burnham's, Depot
Hannon Timothy F., clothing cutter, Boston, h. Walnut
Harding James A., Magee Furnace Co., Boston, h. Summit av.
Hardy Emeline Mrs., bds. G. H. Johnson's, Highland
John E., wheelwright, Morse n. Mansfield, h. do.
Harper Charles S., carriage manufacturer. and repairer, Tolman cor. Cottage, h. Pond
Harrigan Annie E., bds. John Harrigan's, Quincy
John, cutter, h. Quincy n. Deborah Sampson
John Jr., farm hand, bds. John Harrigan's, Quincy
Maggie A., bds. John Harrigan's, Quincy
Timothy, emp. Mann's mill. bds. John Harrigan's, Quincy
Harrington John H., emp. and bds. J. Harrigan's, Mansfield n. Oak, East Foxboro P. O.
Harris Mae T., emp. and bds. George Kempton's, Pond
Harrold William, jobber, h. Beach
Harwood A. Lincoln, carpenter, h. South Main cor. Ames
Elbridge G., carpenter and builder, h. South Main opp. Cedar, P. V.
Emeline E., nurse, h. South Main cor. Ames
Harrison E., carpenter and builder, h. Pond
Otis E., machinist, h. South Main
Haskel William L., stenographer, h. Pond
Hayden Walter S., laborer, h. East n. Billings
Heddrig Otto, author, h. Quincy
Hersom Addie B., bds. M. H. O'Neil, No. Main cor. Highland
Hewins Alfred, boiler maker, h. Pleasant
Bernice H., bds. Alfred Hewins', Pleasant
Bertha A., bds. Alfred Hewins, Pleasant
Charles A., rubber shoe buyer, Boston, bds. Pleasant
Edmund H., electrician, Boston, bds. Mrs. Sarah J. Hewin's South Main
Ellen J. Mrs., h. South Main
Herbert L., carpenter, h. Norwood, n. Maskwonicut
Martha N. Mrs., h. Norwood, n. Maskwonicut
Sarah J. Mrs., h. South Main n. Station
Hickok Eliza M. Rev., pastor, Unitarian church, bds, W. L. Haskel's, Pond
HIGHT HARRY M., (Twitchell & Hight) publishers and printers, Boston, and editor Sharon Enterprise, h. Tolman
Hiles Samuel, box maker, h. North Main
Hill Albert H., h. South Main opp. Walnut
Mabel M., bds. Frank B. Rhodes', County
Linwood G., bds, Mrs. M. E. Cobb's, East n. Billings

DERRY & BOYDEN,

PAINTERS and PAPER HANGERS.

MURESCOING, WHITENING, ETC.

Paper Hanging and Glazing.

Estimates Furnished and Contracts taken on the most favorable terms. Orders by mail, or left at Derry's Blacksmith Shop, promptly attended to. P. O. ADDRESS, BOX 129.

Shop on **South Main St.,** Washington Place, **Sharon, Mass.**

EDWARD T. COBB, JR.,

Dealer in

HORSES, CARRIAGES, ETC.

QUINCY STREET,

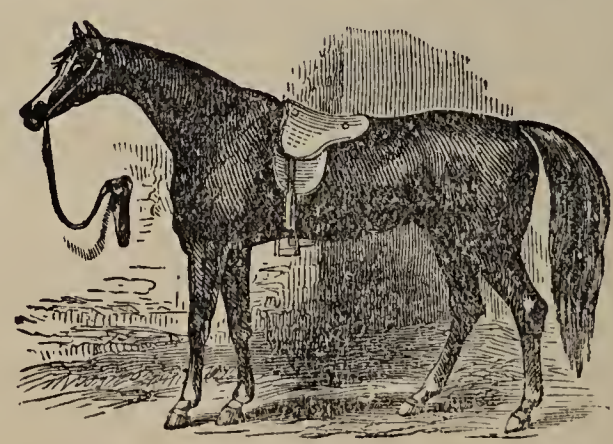

SHARON, MASS.

Jobbing in all its Branches Promptly Attended To. **Vaults** and **Cess-Pools** cleaned at reasonable prices. **Lawns** and **Walks** Graded.

Orders by Mail or otherwise will receive prompt attention.

Hill William C., house painter, South Main n. Walomolopoag
Hilton Louis H. Mrs., h. Woodland
Hines James J., gardener, F. L. Willard's, h. off Pleasant
Hixson Arthur S., carpenter, bds. E. M. Hixons, Commonwealth ave
Charles, farmer, h. North Main
HIXSON CHARLES A., farmer and milkman and dealer in Holstein cattle, North Main, h. Pond
Edgar M., proprietor Merigold ointment, Commonwealth ave., h. do.
Hodsdon Charles E., clerk,Pettee & Colburn bds. D. W. Pettee's Pleasant
Holbrook Emma F., student, bds. Fred L. Holbrook's Cottage
Fanny E. Mrs., h. Depot cor. Chestnut
Fred L., clerk Pettee & Colburn's, h. cottage
Melvin T., student Yale college, bds. F. L. Holbrook's, Cottage
Winfred C., clerk, Pettee & Colburn's, bds. F. L.Holbrooks', cottage
Holmes Albert D., H. W. Spurr & Co., Boston, h. 14 Billings n. North Main
Annie E. Mrs., bds. Clarence E. Spring's, South Main
Ernest B., bank clerk, Boston, bds. The Winship, 19 Pond
Mary E. Miss, bds. Albert D. Holmes', 14 Billings
William B., farmer, h. Bay, Stoughton P. O.
Homer M & M. Misses, h. North Main
Hopkins Edward E., carpenter, h. Furnace
Horace Ellen J. Miss, boarding house, Glendale rd.
HORRIGAN JEREMIAH, florist, Mansfield, n. Oak, h. do., E. Foxboro P. O.
Mary, bds. J. Horrigan's, Mansfield, n. Oaks E. Foxboro P.O.
Horsnell George S., farmer, bds. A. E. Skerry's, Norwood
Howard Annie J., bds. C. E. Howard's, Mansfield
HOWARD CHARLES E., farmer and wood dealer, h. Mansfield, cor. Easton
Lavinia W. Mrs., h. Mansfield, n. Easton, E. Foxboro P. O.
S. Josephine Mrs., bds. C. E. Howard's, Mansfield
Hoyt Frank B., emp. Blackstone's box mill, h. Tolman
Melville A., prop. Golden Eagle pharmacy, South Main, h. do.
Hubbard Clara A., bds. Mrs. O. H. Greene's, Pleasant
Hunt Anna, bds. Mrs. B. W. Dunakin's, Pond, cor. Chestnut
Huntress Mary A., h. Billings n. North Main
ILKENHANS CHARLES F., watchmaker and jeweler, Pond cor. Tolman, h. do.
Jenkins George F., laborer, h. Clark
Jennings George F., Custom House., Boston, bds.B. S. Welch's, South Main
Jensen Julius, gardener, h. Quincy

Johnson A. Frank, jobber, h. Pond n. Chestnut
Carrie E. schoolteacher, bds. J. E. Johnson's Depot
Clara A. Mrs., widow, h. East n. Ames
Daniel, farmer, h. Lakeview n. Morse
Elmer M., clerk, Boston, bds. Mrs. C. A. Johnson's, East
George H., carpenter, h. Highland,
H. Rebecca Mrs. h. Pond n. Postoffice sq.
James, blacksmith, South Main, h. do.
John T., laborer, h. Tolman
Joseph E., stationary engineer, h. Depot, n. Pleasant
Mabel E., clerk. C. F. Bryant's, bds. G. H. Johnson's, Highland.
Reuben F., emp. H. A. Lothrop M'f'g Co., h. cor. Pond and Tolman
Ralph S., laborer, bds. Warren Johnson's, Cottage
Stella L., bds. R. F. Johnson's, Pond cor. Tolman
Warren, road commissioner, teaming and jobbing, Cottage, h. do.
Jones John, mariner, h. Mansfield, n. Easton, E. Foxboro P. O.
Jorgensen Jens, farmer, h. Mountain n. Morse
Joye Henry A., farmer, h. Bay, Stoughton P. O.
Katzmann Henry, hairdresser, Boston, h. Cedar, P. V.
Robert H., clerk, Boston, bds. Henry Katzman's, Cedar, P. V.
Rosamunde C. Miss, bds. Henry Katzman's, Cedar, P. V.
Kelley Nathan R., emp. Canton M'f'g Co., h. Pond n. Chestnut
Kempton George, office 906, Tremont bldg. Boston, h. Pond
Keohane John, teaming and jobbing, stone mason, Moose hill h. do.
Kimball Caleb, inspector Metropolitan sewer, n. Glendale rd.
Eva H., bds. Caleb Kimball's, Glendale rd.
Harriet Mrs., h. Chestnut n. South Main
Lambine Martin, section hand, h. Moosehill
Lane Susan R. Miss, bds. Helen G. Curry's, Pleasant
Larkin & Co., (W. H. Larkin and Dennis O'Leary) wire nail manufacturers. Mowhawk Sharon Heights
Larnard John H., farmer, h. North Main n. Maskwonicut
Lary Lewis, farmer, h. Mountain
Mary E., schoolteacher, bds. Lewis Lary's, Mountain
Thomas, farmer, h. Mountain
Thomas J., farmer, bds. Lewis Lary's Mountain
Leary Cornelius O., painter, h. Mountain
Edward, blacksmith, h. Tolman
James O., laborer, h. Mountain
John O., farmer, h. Mountain
Mary O., bds. J. O. Leary, h. Mountain
Lefavor Oscar, hotel, Boston, h. Gun House
Legge Joseph B., carpenter, h. Chestnut
Michael, jobber, bds. J. B. Legge's, Chestnut

Leonard Dora Miss, schoolteacher, h. Depot
Emmons, h. Summit ave. n. Highland
Hannah F., h. Billings n. North Main
H. Frank, coal, wood, teaming, cor. Pond and Maple ave., n. do.
Lizzie N. Miss, bds. Emmons Leonard's, Summit ave.
Samuel T., knife maker, h. Billings, n. North Main
Leslie Charles C. Dr., dentist, Chestnut n. South Main, h. do.
Lewis Alfred B. Mrs., prop. The "Sharon," South Main n. Chestnut, h. do.
Fred G., farmer, h. Mowhawk
Libby Herman W., machinist at Providence, bds. W. W. Libby's, South Main
Wilson W., carpenter and builder, h. South Main n. Gun House
Long Brothers, (Frank P. and Fred D. Long,) groceries and provisions, Chestnut
Frank P. (Long Bros), grocer, Chestnut, h. Cottage
Fred D., (Long Bros.) groceries and provisions), Chesnut, h. Maple ave.
Harry P., student, bds. F. P. Long's, Cottage
Loring Isaac W., h. Billings
Lothrop H. A. Manufacturing Co., cutlery manufacturers, Quincy and North Main
George A., traveling salesman, h. Viaduct
Nathan R., h. North Main
LOWE HORACE W., furniture dealer and undertaker, (Withington & Lowe), South Main cor. Chestnut, h. at Stoughton
Lucus John A., farm hand, Mrs. F. E. Gates, Messapoag
Lyon Nathaniel, milkman, Canton, h. do. P. O. Canton
Lyons James, laborer, h. Hewins
Maddan Charles F., shoemaker Campello, h. Bay cor. Mountain
Edgar M., shoemaker Braintree, bds. C. F. Maddan's, Bay
Walter, shoemaker Campello, bds. C. F. Madden's, Bay
MAHONEY HENRY G., carriage trimmer and harness repairer and upholsterer, Cottage cor. Tolman, h. Mann's Hill
Malley William P., blacksmith, Cottage, h. Mrs. Louisa Pollard's, Pond
Mann George H., supt. Mann's mill, h. East
MANN GEORGE R., (G. R. and W. R. Mann), mfrs. cotton duck, Billings, h. East
MANN GEORGE R. & WILLIAM R., mfrs. cotton duck for rubber belting, Billings
MANN WILLIAM R., (Geo. R. and W. R. Mann), cotton duck mfrs., Billings, h. East

THE PERFECTED

Incubator and Brooder.

Send 4 Cents in Stamps for Circular.

H. D. MOULTON,

77 Cohannet Street, Taunton, Mass.

OSCAR L. DORR,

--Market Gardener.--

LETTUCE and CUCUMBERS A SPECIALTY.

Vegetable Plants at all Seasons.

South Main Street, near Walomolopoag, **Sharon, Mass.**

CAMBRIDGE, NEWTON, BROOKLINE, DORCHESTER, MALDEN, MEDFORD, MELROSE, BEVERLY, WINCHESTER, ETC., BLUE BOOKS.

Each one contains Map, Street Directory, Alphabetical and Street Lists of the Principal Residents, etc.

Directories of Arlington, Lexington, Concord and Milton, with Maps. Price, $1.00 each.

PUBLISHED BY

EDWARD A. JONES,

115 CONGRESS STREET, - - - - BOSTON, MASS.

Mansfield Frank W., bds. Fred W. Mansfield's, Belcher n. Bay, P. O. Canton
Fred W., braided fish line mfr. Canton, h. Belcher n. Bay, P. O. Canton
Horace H., silk cord mfr., Canton, bds. The Glendale, North Main
Margot Florrine A. Mrs., h. Summit av.
L. Charles, florist Jamaica Plain, h. Summit av.
Marshall Fred W., real estate and insurance, 1006 Tremont bldg., Boston, h. South Main
Nelson, Oak Grove Creamery, Boylston Boston, h. Viaduct
Maxwell Charles W., farm hand, bds. H. F. Maxwell, Bay
MAXWELL HENRY F., prop. Crescent Ridge farm and summer boarding house, Bay, P. O., address Stoughton, h. do.
Mayhew Sumner L., carpenter and builder, h. North Main cor. Glendale rd.
Maynard A. T., jeweler Boston, h. Massapoag
McCall Daniel, farm hand, bds. A. W. Andrew's, Viaduct
McDonald Daniel, carpenter, h. Quincy n. Deborah Sampson
Peter L., carpenter, h. South Main
McGovern James, bds. J. E. Gibbons', Jr., Garden ct,
McLaughlin Catherine L. Miss, bds. John A. McLaughlin's, Gun House
John A., hotel manager Boston, h. Gun House
John D., asst. district attorney Boston, h. North Main
McLean Donald A., carpenter, h. Ames n. South Main
Hugh, carpenter, h. Ames
Neil H., laborer, h. Ames
William J., carpenter, h. Ames
McManus Anna F., bds. J. H. McManus', Viaduct, Canton, P. O.
James H., farmer and milkman, h. Viaduct, Canton P. O.
Margaret F., bds. J. H. McManus', Viaduct, Canton, P. O.
Mary A., bds. J. H. McManus', Viaduct, Canton, P. O.
McMillen Frederick, jobber, bds. Richard McMillen's, East
Mary J., bds. Richard McMillen's, East
Louise, bds. Richard McMillen's, East
Richard, farmer, h. East n. Mountain
Thomas, laborer, h. Pond cor. Ames
McPherson Frank H., farm hand, h. South Main next to Foxboro line
McNair Daniel A., teamster, h. Quincy n. Ames
Florence A., weaver Mann's mill, bds. Mrs. Jane McNair's, Quincy
Jane Mrs., h. Quincy n. Ames
John J., laborer, h. Quincy n. Ames
John W. J., emp. and bds. J. Horrigan's, Mansfield n. Oak, East Foxkoro, P. O.

McNair Lizzie E., bds. Mrs. Jane McNair's, Quincy
Roderick A., bds. Mrs. Jane McNair's, Quincy
Thomas J., laborer, h. Quincy n. Ames
McNutt Charles, h. Quincy n. Ames
Mellberg Gustiff, machinist, bds. Mrs. Augusta Ekendahl, Bay
Merriam Edmund F., editorial secretary Baptist Foreign Missionary Society, h. North Main cor. Glendale rd.
Ida F., student Wellesley College, bds. E. F. Merriam's North Main
Middleton John S., leather cutter Boston, h. Depot opp. Station
Percy R., clerk Boston, bds. J. S. Middleton's, Depot
Miller Boardman H., emp. and bds. M. Miller's, County n. Walpole, Walpole P. O.
George W., carpenter, bds. M. Miller's, County n. Walpole, Walpole, P. O.
Jennie A. Mrs., h. South Main
Miles, farmer and milkman, h. County n. Walpole, Walpole P. O.
William B. M., stock broker Providence, R. I., h. South Pleasant
Mills George W., h. Pleasant
Monk Helen M., student Wellesley College, bds. George R. Mann's, East
Loring M., rubber goods Boston, h. East
Moody John, emp. Pond Street Stables, bds. W. H. Wright's, 46 Pond
Morgan Ruth A. Mrs., h. Walnut
Morrill George C., real estate Boston, h. Massapoag
MORSE BUSHROD HON., lawyer, 27 School Boston, summer res., Mansfield n. Morse, winter residence, Hotel Whiting, 20 Montrose, Roxbury
Eliza, h. Mansfield n. Morse
Elizabeth H., h. Billings
Esrom Mrs., h. Morse n. Mansfield
Robert G., farmer, h. Morse n. Mansfield
Sophia E., h. Morse n. Mansfield
Morton Amanda M. Mrs., dressmaker, h. Quincy opp. Ames
Moyle Arthur L., farmer, h. Morse n. Mansfield
Elizabeth F. Mrs., widow, h. Morse n. Mansfield
John, stone cutter, h. Morse n. Mansfield
Nellie L., dressmaker, Morse n. Mansfield, h. do.
Munroe Charles H., farm hand, bds. C. F. Maddan's, Bay
Murphy Anna C., bds. G. L. Adams', Bay
Myrick Henry A., lumber inspector, bds. Mrs. S. E. Morse, Morse n. Mansfield
Myra F. Mrs., h. North Main cor. Commonwealth av.
Naramore Elmer E., harness pad maker, h. Depot opp. Station

Naramore Henry L., harness pad mfr., Station n. Depot, h. Depot cor. Station
Nason George O., supt. town farm Everett, h. do.
Neelson Anton, laborer, h. Mann's Hill
Newton George W., farmer, Belcher n. Bay
Sarah F., physician, off North Main, h. at Hyde Park
Nickerson Julia M. Mrs., bds. G. M. Taylor's, Chestnut
Noyes Cyrus A., builder and contractor Boston, h. Cottage n. Billings
Edmund H., real estate Boston, h. Walpole
Harriet J. Mrs., h. Chestnut
Orinda P. Mrs., h. Pond n. P. O. Square
O'Brien Annie Mrs., h. Pond n. Beach
Austin, clerk Boston, bds. John O'Brien's, East Foxboro
James J., telegraph operator, bds. John O'Brien's, East Foxboro
John, real estate Boston, h. East Foxboro cor. South Main
Mary A., bds. John O'Brien's, East Foxboro
Okie Harolyn R., bds. The Winship, 19 Pond
O'Leary Dennis, (Larkin & Co.), wire nail mfr. Sharon Heights, h. Tolman
O'Leary George, farmer, h. East opp. Ames
Jeremiah, stone mason and coal dealer, h. Chestnut
O'LEARY TIMOTHY, stone mason and contractor, h. Chestnut
Olsen Charles J., farm hand, bds. Dan T. Danielson's, Viaduct
O'Neil Jennibell, bds. M. H. O'Neil's, North Main cor. Highland
Marcus H., h. cor. North Main and Highland
Osterberg John, emp. and bds.
Packard Alvin D., vice-president Lothrop Mfg. Co., h. Walnut
Channing R., emp. H. A. Lothrop Mfg. Co., bds. J. R. Packard's, East
Dexter Mrs., h. Cottage
Jonathan R., manager Lothrop Mfg. Co., Quincy, h. East
Loring B., student, Yale Collage, bds. Mrs. D. Packard's, Cottage
Marshall B., emp. H. A. Lothrop's Mfg. Co., bds. J. R. Packard's, East
Susan A., bds. J. R. Packard's, East
Parker Milton D., carpenter, h. South Main
Parshley Celia A. Miss, bds. E. B. Walston's, Maple av.
Pattison Willis E., printer, Boston, h. South Main opp. Station
Paul Charles P., lawyer, Boston, h. Bay
Paulsen Hans, carpenter, h. Mann's Hill
Pauline D., bds. Hans Paulsen's, Mann's Hill
Peach Ambrose B., teaming and jobbing, South Main, h. do.
Emily Mrs., widow, h. South Main opp. Ames
Ernest E., jobber, h. South Main opp. Ames

SILAS POOLE,

Fire Insurance Agency,

Represents Officially, Reliable
Stock and Mutual Companies.

Office at Residence, North Main Street, - - Sharon, Mass.

C. F. ILKENHANS,

WATCHMAKER AND JEWELER,

Repairing of Fine Watches a Specialty.

Orders taken in Mansfield Mondays, Foxboro Tuesdays,
Sharon Wednesday and Saturday. Place of business,

Pond Street, corner Tolman, - - Sharon, Mass.

JOHN C. DEEG,

FLORIST,

Cut Flowers and Funeral Designs.
Flowering Plants a Specialty.

Mountain Street, near Morse, Sharon, Mass. P. O. Box 254.

D. H. WHITTIER,

DEALER IN

Wood of all Kinds, Fertilizers, &c.

Wood Sawed and Split to Order.

Bay Street, Sharon. P. O. Address, Stoughton, Mass.

Peach Harry S., professional hunter and dog trainer, South Main, h. do.
William, gate tender, Mowhawk street crossing, h. Deborah Sampson
Pearse George N., gardener, h. Woodland cor. Cottage
Perrin Cordelia A. Mrs., dressmaker, bds. W. J. Potter's, Pond
Perry Henry W., shoe dealer, Boston, h. Highland
John F., real estate, Boston, h. Massapoag
Joseph S., h. Billings
Josiah W., h. Billings
Mary M. Miss, h. 19 Mansfield n. Lakeview
PERRY STEWART L., poultry and eggs, 19 Mansfield n. Lakeview, h. do.
Peters Ephraim, emp. and bds. C. F. White's
Petersen Niels J., carpenter, h. Furnace
Peter, farm hand W. M. Boutwell's, h. Walpole n. Moosehill
Peterson Frank, laborer, h. Mountain n. Morse
Pette Adeline F., school teacher, bds. D. W. Pettee's, Pleasant
D. Webster (Pettee & Colburn), general store, h. Pleasant
Emma L., bds. D. W. Pettee's, Pleasant
Helen W., student Wellesley College, bds. D. W. Pettee's, Pleasant
Joel, 86 years of age, h. Depot
L. Gardner, student Yale College, bds. D. W. Pettee's, Pleasant
Rowena, h. Depot
Pettee & Colburn (D. Webster Pettee and A. D. Colburn), dry goods, groceries, boots, shoes and hardware, Billings cor. Main
Pettingill James K., jobber, h. Maple av. cor. Summit
Phillips E. A. Mrs., prop. Bloomdale farm, h. Norwood
George, farm hand, h. Mountain n. Bay
Pickering Mary Mrs., h. Walnut
Pierce Berton I., shoemaker, h. Bay, P. O. Canton
Plimpton Eugene C., farmer and cranberry grower, h. South Walpole
Lyman Mrs., h. South Walpole, South Walpole P. O.
Poirier Joseph A., farmer, h. South Main
Pollard Henry, overseer American Net and Twine Works, Cambridge, h. Pond cor. Chestnut
Herbert F., h. Pond
Poole Martin L., bds. Silas Poole's, North Main
POOLE SILAS, insurance agent and tax collector, North Main, h. do.
Silas Frank, student Amherst College, bds. Silas Poole's, North Main
Potter Charles A., salesman, Boston, h. Pleasant

POTTER WILLIAM J., carpenter and builder, h. Pond
W. J., pres. H. A. Lothrop Mfg. Co., Quincy, h. at Boston
W. B. Mrs., h. Massapoag
Porter Thomas E., farm hand, bds. C. T. Swanson's, South Main
Pendergast Margaret Mrs., h. South Main
Margaret Miss, bds. Mrs. Margaret Pendergast's, So. Main
Mary Miss, h. South Main
Pratt Louisa J. Mrs., bds. Mrs. Ellen J. Horace's, Glendale rd.
Prew Thomas N., foreman G. F. Burkhart's, Massapoag grove, h. East Foxboro
Quinn Timothy F., stevedore, Boston, h. South Main cor. Walnut
Ransom Wallace R., h. South Main n. South Walpole
RAYNOLDS BENJAMIN MRS., prop. Seven Gables, summer boarding house, South Main n. Gun House
Clara J., teacher Boston, bds. Mrs. Lucy A. Raynolds', South Main
Everett C., bds. Benjamin Raynolds', South Main
Fanny A. Miss, bds. Benjamin Raynolds', South Main
Isabella, bds. Mrs. Lucy A. Raynolds', South Main
Lucy A. Mrs., h. South Main n. Gun House
Ruth A. Miss, bds. Benjamin Raynold's, South Main
Reading Matilda A., bds. A. J. Giberson's, Belcher n. Bay, Canton
Regan Thomas, farmer, h. Mountain n. Massapoag
Remick Henry T., bank clerk, Boston, h. Billings
Rhoades Ann M. Mrs., 85 years of age, h. County
B. Frank, farmer, h. County
Richards Bertha A., h. Richards
Charles F., livery, boarding and sale stable, Summit av. h. do.
Della C., bds. Mrs. Maria T. Richards', Lakeview n. Morse
Edward C., carpenter, h. Chestnut n. South Main
Edwin, farmer, h. Norwood n. Maskwonicut
E. Gilmore, manager E. G. Richards Co., groceries, South Main cor. Chestnut, h. South Main
E. G. Co. (E. G. Richards, manager), groceries and provisions, South Main cor. Chestnut
Florence M., bds. Edwin Richards', Norwood, P. O.
George, farmer, h. Richards
Helen M., bds. George Richards', Richards
Henry C., h. Massapoag
Maria T. Mrs., h. Lakeview n. Morse
Ricker Clifford, clerk E. G. Richards Co., bds. C. E. Skerry's, South Main
Riley Edward, h. Lakeview
Ringer Hugh, h. Walnut
Roach Walter J., hairdresser, South Main cor. Chestnut, h. do.
Robb Alexander, farmer, h. Walnut

Russell George E., clerk E. G. Richards Co., bds. C. E. Skerry's, South Main
Ryder Henry, h. North Main
Rydgran John, laborer, bds. P. L. McDonald's, South Main
Safford Abbie C. Mrs., bds. Mrs. H. R. Johnson's, Pond
Beatrice C., bds. Miss Maria Barney's, Pond
Edward S. Mrs., h. Pond cor. Woodland
Sage Oliver F., trunk dealer, Boston, h. Glendale rd.
Sampson Alfred C., clerk, Boston, h. North Main
Sanatarium for Incipient Lung Diseases, Dr. Vincient Y. Bowditch, physician in charge, Everett cor. Depot
Sawtelle Charles W., h. Highland
Sawyer David H. Rev., h. Pond
Edith, bds. Rev. D. H. Sawyer's, Pond
Fred A., carpenter, h. Cottage
Seaver Louis A., depot carriage, h. Beach
SEVEN GABLES, Benjamin Raynolds, prop., South Main n. Gun House
Shapleigh Abbie E., h. Woodland
Amelia, bds. Mrs. A. E. Shapleigh's, Woodland
SHARON ADVOCATE, W. B. Wickes, editor, Pond
SHARON ENTERPRISE, Harry M. Hight, editor, Tolman
SHARON HAND LAUNDRY, J. M. Anderson, prop., Pond
SHARON REAL ESTATE AGENCY, J. A. Bowman, prop., Depot n. the railroad
Sharon The, Mrs. A. B. Lewis, prop., South Main n. Chestnut
Shaw Frank E., prop. Moose Hill farm, h. Moose Hill
Silas P., groceries, etc., Maple av., bds. Mrs. E. A. Dalton's, South Main cor. Cedar, P. V.
Sheehan Nora Mrs., h. Belcher, Canton P. O.
Shepard Edward S., lumber salesman, bds. Horace S. Shepard's, Ames
Horace S. (Sheperd and Morse Lumber Co.), Boston, h. Ames n. Cottage
Sherman Lovina M. Mrs., h. Woodland
Silver Charles H., farmer, h. Bay, West Stoughton, P. O.
William J. H., machinist, h. Bay, West Stoughton, P. O.
Simmons Anna A. Mrs., h. North Main n. Highland
Annie D., bds. Mrs. A. A. Simmons', Pond n. Highland
Skerry Aubry E., foreman
Clarence E., clerk E. G. Richards Co., h. South Main
Small Mary E. Mrs., matron Sanatarium, Everett cor, Depot, h. do.
Smalley Arthur, teamster, h. Tolman
Smith Alexander, farmer, h. South Main
Annie C., bds. Charles M. Smith's, East Foxboro

Smith Ansel A., 83 years old, h. Bay n. Mountain
Charles C., leather worker, h. Bay, West Stoughton P. O.
Charles M., farmer, h. East Foxboro
David, farmer, h. Maskwonicut
Isaac, farmer, h. Bay, Canton
James, carpenter, h. Bay, Stoughton, P. O.
Susan Mrs., bds. Abijah Tisdale's, Mountain
Sydney P., jobber, h. North Main cor. Canton
Smithwick John, M. D., physician and surgeon, h. Quincy
Snow Bessie F., bds. S. N. Snow's, Pond
Samuel N., 82 years old, h. Pond
William R., carpenter, h. Pond
Spear William A., emp. Blackstone's box factory, h. North Main Canton P. O.
Starks James E., Youth's Companion office Boston, h. Maple av.
Stearns Cassius C., organist and teacher of music Boston, h. Wood
Stevens Charles G., bds. Warren Johnson's, Cottage
Stock Eustace, machinist Norwood, h. Norwood next Norwood line
Jermina Mrs., bds. E. Stock's, Norwood
Stoehr Helen C. Mrs., bds. Henry Katzmann's, Cedar, P. V.
Stone Silas A., farmer and horse and carriage dealer, h. Billings cor. Cottage
William Jr., jobber, h. North Main
Strang Rosalie, emp. and bds. F. B. Comins', North Main
Stuart C. Burton, provision wagon, bds. C. E. Hall's, South Main
Sullivan Eugene P., gate tender Garden street crossing, h. Garden
Summer Mary E. Mrs., bds. Warren Johnson's, Cottage
Swanson Carl T., market gardener, South Main opp. South Walple, h. do.
Sweeney Dennis, telegraph operator at depot, bds. Mrs. E. A. Dalton's, South Main
Taber Arthur W., laborer, h. East n. Mountain
Joseph, farmer, h. East n. Mountain
Talbot John H., emp. Mann's mill, bds. Mrs. M. A. Talbot's, Shepard's ct.
Margaret A. Mrs., h. Shepard's ct. off Billings
Solomon, farmer, h. Maskwonicut
TAMBLYN HENRY A., lumber, builders hardware and carpenter and builder, Woodland, h. do.
Tamplin Thomas, h. Garden ct.
Tamplain William, farmer, h. Mowhawk
Taylor Gorham M., furniture Boston, h. Chestnut
James P., laborer, h. South Main n. Gun House
The Winship, Mrs. Evans & Mrs. White, props. 19 Pond
Thomas Clara E. Mrs., widow of Samuel H., h. Pleasant

Thomas John A., folder Canton Bleachery, bds. C. A. Dunakin's South Main
Tisdale Abijah, 88 years old, h. Mountain
Tobin Joseph, farmer, bds. O. L. Dorr's, South Main
Tolman Otis S., police officer, h. 5 Pond
Torrey Eva, emp. Canton silk mill, bds. G. L. Adams', Bay
Trafton Dora, straw worker, bds. John Jones', Mansfield n. Easton, East Foxboro, P. O.
Tucker George H., carpenter and builder, h. Quincy n. Ames
John H., carpenter, bds. George H. Tucker's, Quincy
William H., newsdealer Boston, h. Cottage n. Ames
TWITCHELL & HIGHT, editors and publishers, Sharon Enterprise, Tolman
Urry James H., gardener, h. Tolman
Varnum Silas W., farmer, h. North Main n. Maskwonicut
Vaughan Olea Bull Mrs., h. Summer
Vinal George W., packer, knife factory, h. Ames cor. Deborah Sampson
Mary A., h. Ames cor. Deborah Sampson
Vinton Mary C. Mrs., h. Pleasant n. School
Wah Yee, laundry Morse bldg., Chestnut, h. in Boston
Ward Cornelia W., matron Home for Invalids, h. off North Main
Thomas A., station agent Sharon Heights, h. Garden
Watterson Bennett M., student Boston University, bds. Mrs. E. T. Watterson's, South Main
Cecille E. M., bds. Mrs. E. T. Watterson's, South Main
Eleanor P. Miss, bds. Mrs. E. T. Watterson's, South Main
Eleanor T. Mrs., widow, h. South Main
Mary F. X., stenographer Boston, bds. Mrs. E. T. Watterson's, South Main
Thomas A., organist Boston, h. South Main
Welch Benjamin, bookkeeper, 34 Court sq. Boston, h. South Main n. Ames
Benjamin S., h. South Main n. Ames
William G., poultry raiser, h. South Main n. Ames
Wentworth Alvah M., clerk Boston, bds. H. O. Wentworth's, Tolman
Herbert O., shoemaker, h. Tolman
West Mary L. Mrs., h. Summit av. n. Highland
Weston Clara A. Mrs., artist, h. Billings
David B., chemist at Watertown, h. Billings
Mary L., bds. Mrs. C. A. Weston's, Billings
Sidney A.. student Boston University, bds. Mrs. C. A. Weston's, Billings
Wheeler Edward, clerk R. H. White & Co. Boston, h. Norfolk pl.
Whipple Mark M., American Machine Co. Boston, h. Summit av. cor. Church
Whitcomb James A., poultry raiser, h. South Main

White Charles F., farmer and milkman, Moosehill, h. do.
Daniel G., gardener, h. Quincy n. Deborah Sampson
Daniel J., foreman Horrigan's green houses, bds. J. Horrigan's, Mansfield n. Oak, East Foxboro P. O.
Dora, stenographer and typewriter Boston, bds. The Winship, 19 Pond
Edwin A., painter, bds. The Winship, 19 Pond
Eliza L. Mrs., prop. The Winship, 19 Pond n. Maple av., h. do.
Fred A., farmer and milkman, h. Moosehill
George A., pattern maker Canton, h. Maple av.
John, landscape gardener, Morse n. Massapoag, h. do.
John F., clerk Boston, bds. George F. White's, Maple av.
Whittemore Geo. H., flagman N. Y. N. H., & H. R. R., h. Chestnut
John M., h. South High
WHITTIER DAVID H., farmer and wood dealer, fertilizers, etc., Bay, Stoughton P. O., h. do.
WICKES WILLIAM B., real estate and insurance, public telephone, editor Sharon Advocate, Pond opp. Maple av., h. do.
Wilber Albert D., straw worker, h. Mansfield, East Foxboro P. O.
George F., straw worker, h. Mansfield, East Foxboro, P. O.
Jennie E., straw worker, bds. W. T. Wilber's, Mansfield
Willard T., farmer, h. Mansfield, East Foxboro P. O.
William T. Jr., h. Mansfield, East Foxboro P. O.
Willard Francis L., plumbers' supplies Boston, h. Pleasant
Willett Charles Mrs., h. Moosehill n. South Main
Sarah H. Mrs., bds. E. J. Fuller's, Viaduct
Williams Gertrude F., bookkeeper Long Bros., bds. Mrs. Hattie Williams', South Main
Hattie F. Mrs., h. South Main opp. Ames
Orrell A., farm hand, h. Moosehill
Winthrop Julius, laborer, h. Mann's Hill
Wilson Christopher, farmer, h. Summit av. cor. Glendale rd.
WITHINGTON PHINEAS M., (Withington & Lowe), furniture dealer and undertaker, South Main cor. Chestnut, h. at Stoughton
WITHINGTON & LOWE, (P. M. Withington and H. W. Lowe), South Main cor. Chestnut
Wolston Edward B., hay and grain Boston, h. Maple av.
Woodbridge George W., h. Highland
Woodlock James, carpenter and builder, bds. Mrs. E. A. Dalton's, South
Woodworth George W., farmer, h. North Main
WRIGHT WILLIAM H., (Wright and Bezanson), livery and sale stabe, Pond cor. Maple av., h. 46 Pond
Wyeth John H., bank messenger at Cambridgeport, h. Billings
John J., clerk Boston, h. Billings
York Mary E. Mrs., h. Depot

SHARON BUSINESS DIRECTORY.

Apothecaries and Druggists.

Bryant, Charles F., Pond cor. Billings.
Hoyt Melville A., South Main, n. Chestnut

Artists.

Brown J. Randolph, Norwood cor. High Plain
Cobb Gertrude M. Bay n. Canton line
Weston Clara A., Billings

Baker.

Brooks Warren W. Mrs., South Main cor. Station

Bicycles,

Bower Fred C., Chestnut
Richards E. G. Co., South cor. Chestnut

Blacksmiths.

Derry Oliver H., South Main
Johnson James, South Main
Malley William P., Cottage

Boarding Houses.

Dunakin Betsey Mrs., Pond cor. Chestnut
FERNALD E. M. MRS., prop. The Glendale, North Main cor. Glendale rd. See page 192
Hamilton Robert, prop. The Caledonia, Billings
Horace Ellen J., Glendale rd.
MAXWELL HENRY F., (Summer) Bay See page 179
RAYNOLDS BENJAMIN, prop. Seven Gables, summer boarding, South Main n. Gun House. See page 188

Boots, and Shoes.

Pattee & Colburn, Billings, cor. South Main

Boot and Shoe Makers.

Andrews Charles E., Pond n. Chestnnt
Dunakin Charles A., South Main

Box Manufacturer.

Blackstone Herbert A., North Main

Bread and Pastry.

Hoyt Melville A., South Main n. Chestnut

Builders' Finish.

THE A. T. STEARNS LUMBER CO., Neponset, Mass. See back col. page.

Builders' Hardware.

TAMBLYN H. A., Woodland. See page 188

Carpenters and Builders.

COGGINS CALVIN G., Highland. See copy 180
Harwood Elbridge G., South Main opp. Cedar, P. V.
Harwood Harrison E., Pond
Libby Wilson W., South Main n. Gun House
Mayhew Sumner L., North Main
Noyes Cyrus A., Cottage n. Billings
POTTER WM. J., Pond. See page 184
TAMBLYN HENRY A., Woodlawn. See page 188
THE A. T. STEARNS LUMBER CO., Neponset, Mass. See back col. page.
Tucker George H., Quincy n. Ames
Woodlock James, South Main cor. Cedar, P. V.

Carriage Dealers.

Stone Silas A., Billings cor. Cottage
WRIGHT & BEZANSON, Pond cor. Maple ave. See page 13

Carriage Manufacturer and Repairer.

Harper Charles S., Tolman cor. Cottage

Carriage Trimmer.

MAHONEY HENRY G., Cottage cor. Tolman. See page 188

Cattle Breeder.

HIXSON RICHARD STOCK FARM.
Hixson Charlse A., (thorough bred Holstein) North Main. See page 180

Cesspools Cleaned.

COBB EDWARD T. JR., Quincy. See page 194.
COBB GEORGE, Beach n. Pond. See page 184.

Children's Clothing.

CAPEN EMILY F. MRS., South Main cor. Chestnut. See page 192.

Cigars and Tobacco.

Desmond Cora M., (also tonic and mineral water) Beach
Downey Michael, South Main
Hoyt Melville A., South Main n. Chestnut
Roach Walter J., South Main cor. Chestnut

Clergymen

Dyer Almon J. Rev., Congregational, North Main
Hickok E. M. Rev., Unitarian, Pond
Sawyer David H. Rev., Pond

Clothing

Pattee & Colburn, Billlngs cor. South Main

Coal and Wood.

HOWARD CHARLFS E., (wood) Mansfield cor. Easton. See page 172.
Leonard H. Frank, Pond cor. Maple ave.
O'Leary Jeremiah, Chestnut
WHITTIER DAVID H., (wood) Bay, Stoughton P. O. See page 202.

Cotton Duck Manufacturer.

MANN GEORGE R. AND WILLIAM R., (for rubber belting) Billings. See page 178.

Confectionery.

Hoyt Melville A., South Main n. Chestnut

Counters, Bowl Stands and Marble Shelves.

THE A. T. STEARNS LUMBER CO., Neponset, Mass. See back col. page.

Cutlery Manufacturers.

Lothrop H. A., Manufacturing Co., Quincy and North Main

Cypress Lumber.

THE A. T. STEARNS LUMBER CO., Neponset, Mass. See back col. page.

Dentist.

Leslie C. C. Dr., Chestnut n. South Main

Depot Carriages.

BRYMER CHARLES E., Tolman. See page 179.
Seaver Louis A., Beach
WRIGHT & BEZANSON, Pond cor. Maple ave. See page 13.

Dog Trainers.

Peach Harry S., South Main

Doors, Windows and Blinds.

THE A. T. STEARNS LUMBER CO., Neponset, Mass. See back col. page.

Dressmakers.

Belcher Harriet H., Garden
Davis Emma C. Mrs., Depot
Drake Alice M. Mrs., Pond
Eddy Minnie F., Billings n. North Main
Fuller Sarah E., North Main
Morton Amanda M. Mrs., Quincy opp. Ames
Moyle Nellie L., Morse n. Mansfield
Perren Cordelia A., Pond

Dry and Fancy Goods.

CAPEN EMILY F. Mrs., South Main cor. Chestnut. See page 192.
Pattee & Colburn, Billings cor. South Main

Fancy Goods.

CAPEN EMILY F., (ladies' and children's,) South Main cor. Chestnut. See page 192.
Hoyt Melville A., South Main n. Chestnut

Fertilizers.

WHITTIER DAVID H., Bay, Stougnton P. O. See page 202
DRAKE E. F., Bay, W. Stoughton P. O. See page 188.

Flowering Plants.

Anderson Charles J., Moosehill
DEEG JOHN C., Mountain n. Morse. See page 202.

Florists.

Anderson Charles J., Moosehill
DEEG JOHN C., Mountain n, Morse. See page 202.
DORR OSCAR L., South Main n. Walomolopoag. See page 198.
HORRIGAN JEREMIAH, Mansfield n. Oak. See page 192.
Swanson Carl T., South Main opp. South Walpole

Furnaces.

CHRISTOPHER JAMES K., South Main n. Chestnut. See page 178.

Furniture. Dealers.

WITHINGTON & LOWE, South Main cor. Chestnut. See add opp. page 168.

Gardens Plowed and Planted.

COBB EDWARD T. JR., Quincy. See page 194.
COBB GEORGE, Beach. See page 184.

Grocers.

Long Bros., Chestnut
Pettee & Colburn, Billings cor. Main
Richards E. G. Co., South Main cor. Chestnut
Shaw Silas P., Maple ave.

Gutters and Conductors.

THE A. T. STEARNS LUMBER CO., Neponset, Mass. See back col. page.

Hack Officers.

BRYMER CHARLES E., Tolman. See page 179.
WRIGHT & BEZANSON, Pond cor. Maple ave. See page 13.

Hairdressers.

Downey Michael, South Main
Roach Walter J., South Main cor. Chestnut

Hardware.

TAMBLYN HENRY A., (builders,) Woodland. See page 188.

Hard Wood Lumber.

THE A. T. STEARNS LUMBER CO., Neponset, Mass. See back col. page.

Harness Pad Manufacturer.

Naramore Henry L., Station n. Depot

Harness Repairing.

MAHONEY HENRY G., Cottage cor. Tolman. See page188·

Hay, and Straw.

WRIGHT & BEZANSON, Pond cor. Maple ave. See page 13.

Horse and Carriage Dealers.

COBB EDWARD T. JR., Quincy. See page 194.
Stone Silas A., Billings cor. Cottage
WRIGHT & BEZANSON, Pond cor. Maple av. See page 13

Hotels.

Caledonia, Robert Hamilton, prop., Billings
CRESCENT RIDGE FARM (summer), Henry F. Maxwell, prop., Bay. See page 179.
GLENDALE THE, Mrs. E. M. Fernald, prop., North Main cor. Glendale rd. See page 192.
Massapoag, Boyce Bros., props. Massapoag
SEVEN GABLES (summer), Benjamin Raynolds, prop., South Main n. Gun House. See page 188.
Sharon The, Mrs. A. B. Lewis, prop., South Main n. Chestnut
Winship The, Mrs. F. A. Evans and Mrs. E. L. White, props., 19 Pond

Ice Dealer.

BRYMER CHARLES E., Tolman. See page 179.

Insurance Agents.

Billings Sanford Waters, Billings
BOWMAN JOHN A., Depot. See page 176.
Davis F. P., Walnut
POOLE SILAS, North Main. See page 202.
Wicks William B., Pond opp. Maple av.

Jewelry, Etc.

ILKENHANS CHARLES F., Pond cor. Tolman. See page 202.

Jobbing.

COBB EDWARD T. JR., Quincy. See page 194.
COBB GEORGE, Beach n. Pond. See page 184.

Justices of the Peace.

Billings Sanford Waters, Billings
BOWMAN JONH A., Walnut
MANN WILLIAM R., East and Summer
MORSE BUSHROD, 27 School, Boston, Mansfield n. Morse. See page 179.
Talbot Edmund H., Maskwonicut
Whittemore George H., Chestnut
Wickes William B., Pond

Kiln Dried Lumber.

THE A. T. STEARNS LUMBER CO., Neponset, Mass. See back col. page.

Kitchen Furnishing Goods.

CHRISTOPHER JAMES K., South Main. See page 178.

Ladies' and Children's Furnishing Goods.

CAPEN EMILY F., South Main cor. Chesnut. See page 192.

Laundries.

ANDERSON JOSEPHINE M. (hand), Pond. See page 192.
Gin Yee, Chestnut, n. South Main

Lawns and Walks Graded.

COBB EDWARD T. JR., Quincy. See page 194.
COBB GEORGE, Beach n. Pond. See page 184.

Lawyers.

GATES LOUIS F., Massapoag and 85 Devonshire, Boston. See page 179.
MORSE BUSHROD, 27 School, Boston, summer residence, Mansfield n. Morse. See page 179.

Livery, Boarding and Sale Stables.

Richards Charles F., Summit av.
WRIGHT & BEZANSON, Pond cor. Maple av. See page 13.

Manicuring.

Hamilton Sarah H., Billings

Market Gardeners.

DORR OSCAR L., South Main n. Walomolopoag. See p. 198.
DRAKE E. F., Bay, West Stoughton P. O. See page 188.
Shaw Frank E., prop. Moose Hill farm, Moosehill
Swanson Carl T., South Main opp. South Walpole

Masons.

O'Leary Jeremiah (stone), Chestnut
O'LEARY TIMOTHY (stone), Chestnut. See page 184.

Milk Dealers.

Adams G. Lyman, Bay
COGGINS WILLIAM A., North Main. See page 174.
Drake Horace F., Mountain
HIXSON CHARLES A., North Main. See page 180.
Lyons Nathaniel, Canton
McManus James H., Viaduct
Miller Miles, County
White Charles F., Moosehill

Milliners.

Adams Etta M., Chestnut n. South Main
CAPEN EMILY F. MRS., South Main cor. Chestnut. See page 192.

Mouldings and Brackets.

THE A. T. STEARNS LUMBER CO., Neponset, Mass. See back col. page.

Newspapers.

Sharon Advocate, Pond
Sharon Enterprise, Henry M. Hight, editor and publisher, Tolman

Notaries Public.

Billings Sanford Waters, Billings
Monk Loring M., East
MORSE BUSHROD, 27 School, Boston, and summers, Mansfield n. Morse. See page 179.

Nurses.

Foster Mary E. Mrs., South Main cor. Washington pl.
Harwood Emeline E., South Main cor. Ames

Ointment Manufacturer.

Hixson Edgar M., prop. Merigold Ointment, Commonwealth av.

Package Pop Corn.

Smith, Clapp & Gay, Bay

Painters.

Alden Alvin R. (sign), 37 Pond
Boyden Henry A., Ames n. Deborah Sampson
Coolidge George M., Chestnut cor. Pleasant
DERRY & BOYDEN, Washington pl. See page 194.
HALL CHARLES E., South Main n. Chestnut. See page 178.
Hill William C., South Main n. Walomolopoag

Painters Supplies.

DERRY & BOYDEN, Washington pl. See page 194.
HALL CHARLES E., South Main n. Chestnut. See page 178.

Paperhangers.

DERRY & BOYDEN, Washington pl. See page 194.
HALL CHARLES E., South Main n. Chestnut. See page 178.
Hill William C., South Main n. Walomolopoag

Physicians.

Chase Charles T. Dr., Pond
Corliss Oscar L. Dr., South Main
Newton Sarah F. Dr., off North Main
Smithwick John Dr., Quincy

Planing and Sawing.

THE A. T. STEARNS LUMBER CO., Neponset, Mass. See back col. page.

Plumbers.

CHRISTOPHER JAMES K., South Main n. Chestnut. See page 178.
FITZPATRICK W. J., Pemberton sq. Boston and East Foxboro cor. Cedar. See page 176.

Poultry and Eggs.

PERRY STEWART L., 19 Mansfield n. Lakview. See p. 227

Poultry Raisers.

PERRY STEWART L., Barred Plymouth a specialty, 19 Mansfield n. Lakeview. See page 227.
Shaw Frank E., prop. Moosehill farm, Moosehill
Whitcomb James A., South Main

Printer.

Godfrey John W., South Main

Private Tutor.

Billings Sanford Waters, Billings

Provisions.

Long Bros., Chestnut
Pettee & Colburn, Billings cor. Main
Richards E. G. Co., South Main cor. Chestnut
Stuart C. Burton, (wagon), South Main n. Chestnut

Real Estate and Insurance.

BOWMAN JOHN A., Depot n. the railroad, Boston office 851 Tremont bldg. See page 176.
Wickes William B., Pond opp. Maple av.

Roofer.

CHRISTOPHER JAMES K., South Main. See page 178.

Sash Bars and Green House Stock.

THE A. T. STEARNS LUMBER CO., Neponset, Mass. See back col. page.

Small Fruits.

DRAKE E. F., Bay, West Stoughton P. O. See page 188.
Shaw Frank E., prop. Moosehill farm, Moosehill

Small Wares.

CAPEN EMILY F. MRS., South Main cor. Chestnut. See page 192.

Stair Posts, Rails and Balusters.

THE A. T. STEARNS LUMBER CO., Neponset, Mass. See back col. page.

Stationery and Periodicals.

Bryant C. F., Pond cor. Billings

Store and Office Fittings.

THE A. T. STEARNS LUMBER CO., Neponset, Mass. See back col. page.

Stoves, Ranges, Etc.

CHRISTOPHER JAMES K., South Main n. Chestnut. See page 178.

Stone Masons and Contractors.

O'Leary Jeremiah, Chestnut
O'LEARY TIMOTHY, Chestnut. See page 184.

Tanks, Cisterns, Dye Tubs.

THE A. T. STEARNS LUMBER CO., Neponset, Mass. See back col. page.

Teaming and Jobbing.

Carpenter Albert Alden, Depot
COBB EDWARD T. Jr., Quincy. See page 194.
COBB GEORGE, Beach n. Pond. See page 184.
Peach Ambrose B., South Main
WRIGHT & BEZANSON, Pond cor. Maple av. See page 13.

Tin and Slate Metal Workers.

CHRISTOHER JAMES K., South Main. See page 178.

Upholsterers.

MAHONEY HENRY G., Cottage cor. Tolman. See page 188.
WITHINGTON & LOW, South Main cor. Chestnut. See advt. opp. page 168.

Undertakers.

WITHINGTON & LOWE, South Main cor. Chestnut. See advt. opp. page 168.

Vaults Cleaned.

COBB EDWARD T. Jr., Quincy. See page 194.
COBB GEORGE, Beach n. Pond. See page 184.

Veterinary Surgeon.

Clark George A., office Pond street stable

Watchmakers and Jewelers.

Balcombe A. H., Tiot
Churchill Arthur L., Chestnut
ILKENHANS CHARLES F., Pond cor. Tolman. See p. 202.

Wheelwrights.

Hardy John E., Morse n. Mansfield
Harper Charles S., Tolman cor. Cottage

Window and Door Frames.

THE A. T. STEARNS LUMBER CO., Neponset, Mass. See back col. page.

Wire Nail Manufacturers.

Larkin & Co., Mowhawk, Sharon Heights

Wood Dealers.

HOWARD CHARLES E., Mansfield cor. Easton. See p. 172.
WHITTIER DAVID H., Bay, Stoughton P. O. See page 202.

CENSUS OF MASSACHUSETTS.
1895.

Total Population, 2,495,345.

BARNSTABLE CO.

Barnstable	4,056
Bourne	1,579
Brewster	901
Chatham	1,805
Dennis	2,534
Eastham	476
Falmouth	2,654
Harwich	2,534
Mashpee	330
Orleans	1,198
Provincetown	4,549
Sandwich	1,580
Truro	815
Wellfleet	971
Yarmouth	1,656
Total	27,638

BERKSHIRE CO.

Adams	7,837
Alford	280
Becket	888
Cheshire	1,183
Clarksburg	1,001
Dalton	3,207
Egremont	836
Florida	425
Great Barrington	4,795
Hancock	511
Hinsdale	1,650
Lanesborough	848
Lee	4,068
Lenox	2,872
Monterey	464
Mount Washington	136
New Ashford	116
New Marlborough	1,289
North Adams	19,127
Otis	518
Peru	305
Pittsfield	20,447
Richmond	701
Sandisfield	802
Savoy	504
Sheffield	1,897
Stockbridge	2,077
Tyringham	363
Washington	416
West Stockbridge	1,257
Williamstown	4,886
Windsor	556
Total	86,262

BRISTOL CO.

Acushnet	1,116
Attleborough	8,287
Berkeley	954
Dartmouth	3,108
Dighton	1,797
Easton	4,449
Fairhaven	3,338
Fall River	88,020
Freetown	1,405
Mansfield	3,722
New Bedford	55,254
North Attleborough	6,576
Norton	1,614
Raynham	1,518
Rehoboth	1,816
Seekonk	1,465
Somerset	1,983
Swansea	1,627
Taunton	27,093
Westport	2,675
Total	217,817

DUKES CO.

Chilmark	304
Cottage City	1,037
Edgartown	1,125
Gay Head	169
Gosnold	140
Tisbury	1,002
West Tisbury	460
Total	4,237

ESSEX CO.

Amesbury	9,984
Andover	6,148
Beverly	11,802
Boxford	727
Bradford	4,735
Danvers	8,181
Essex	1,587
Georgetown	2,050
Gloucester	27,663
Groveland	2,333
Hamilton	1,356
Haverhill	30,185
Ipswich	4,720
Lawrence	52,153
Lynn	62,355
Lynnfield	818
Manchester	1,876
Marblehead	7,664
Merrimac	2,302
Methuen	5,690
Middleton	838
Nahant	864
Newbury	1,489
Newburyport	14,554
North Andover	3,571
Peabody	10,510
Rockport	5,287
Rowley	1,272
Salem	34,437
Salisbury	1,301
Saugus	4,504
Swampscott	3,257
Topsfield	1,033

CENSUS OF MASSACHUSETTS—Continued.

Wenham	886
West Newbury	1,643
Total	329,775

FRANKLIN CO.

Ashfield	1,013
Bernardston	778
Buckland	1,548
Charlemont	1,041
Colrain	1,610
Conway	1,308
Deerfield	3,007
Erving	964
Gill	1,087
Greenfield	6,229
Hawley	468
Heath	476
Leverett	744
Leyden	363
Monroe	298
Montague	6,054
New Salem	869
Northfield	1,854
Orange	5,357
Rowe	498
Shelburne	1,560
Shutesbury	444
Sunderland	696
Warwick	599
Wendell	529
Whately	755
Total	40,149

HAMPDEN CO.

Agawam	2,408
Blandford	849
Brimfield	962
Chester	1,428
Chicopee	16,427
East Longmeadow	1,596
Granville	1,004
Hampden	743
Holland	199
Holyoke	40,149
Longmeadow	620
Ludlow	2,562
Monson	3,748
Montgomery	275
Palmer	6,866
Russell	848
Southwick	961
Springfield	51,534
Tolland	309
Wales	783
Westfield	10,659
West Springfield	6,122
Wilbraham	1,739
Total	152,791

HAMPSHIRE CO.

Amherst	4,794
Belchertown	2,161
Chesterfield	589
Cummington	750
Easthampton	4,790
Enfield	990
Goshen	304
Granby	748
Greenwich	481
Hadley	1,703
Hatfield	1,262
Huntington	1,450
Middlefield	383
Northampton	16,738
Pelham	486
Plainfield	450
Prescott	401
Southampton	1,054
South Hadley	4,443
Ware	7,655
Westhampton	476
Williamsburg	1,957
Worthington	648
Total	54,713

MIDDLESEX CO.

Acton	1,979
Arlington	6,515
Ashby	804
Ashland	2,090
Ayer	2,101
Bedford	1,169
Belmont	2,843
Billerica	2,580
Boxborough	307
Burlington	574
Cambridge	81,519
Carlisle	492
Chelmsford	3,160
Concord	5,177
Dracut	2,441
Dunstable	400
Everett	18,578
Framingham	9,498
Groton	2,191
Holliston	2,718
Hopkinton	2,983
Hudson	5,306
Lexington	3,497
Lincoln	1,111
Littleton	1,136
Lowell	84.359
Malden	29,706
Marlborough	14,980
Maynard	3,161
Medford	14,480
Melrose	11,966
Natick	8,909
Newton	27,622
North Reading	835
Pepperell	3,320
Reading	4,710
Sherborn	1,439
Shirley	1,399
Somerville	52,193
Stoneham	6,278
Stow	920
Sudbury	1,137
Tewksbury	3,379
Townsend	1,781
Tyngsborough	635
Wakefield	8,309
Waltham	20,877
Watertown	7,788
Wayland	2,026
Westford	2,418
Weston	1,710
Wilmington	1,420

CENSUS OF MASSACHUSETTS—Continued.

Winchester	6,146
Woburn	14,176
Total	499,248

NANTUCKET CO.

Nantucket	3,017
Total	3,017

NORFOLK CO.

Avon	1,626
Belingham	1,435
Braintree	5,310
Brookline	16,159
Canton	4,638
Cohasset	2,477
Dedham	7,218
Dover	668
Foxborough	3,222
Franklin	5,133
Holbrook	2,298
Hyde Park	11,828
Medfield	1,872
Medway	2,923
Millis	1,006
Milton	5,518
Needham	3,511
Norfolk	882
Norwood	4,574
Quincy	20,712
Randolph	3,694
Sharon	1,717
Stoughton	5,268
Walpole	2,994
Wellesley	4,229
Weymouth	11,285
Wrentham	2,584
Total	134,781

PLYMOUTH CO.

Abington	4,207
Bridgewater	4,687
Brockton	33,157
Carver	1,016
Duxbury	1,966
East Bridgewater	2,894
Halifax	497
Hanover	2,051
Hanson	1,379
Hingham	4,819
Hull	1,041
Kingston	1,745
Lakeville	870
Marion	759
Marshfield	1,762
Mattapoisett	1,032
Middleborough	6,692
Norwell	1,540
Pembroke	1,224
Plymouth	7,958
Plympton	549
Rochester	1,017
Rockland	5,511
Scituate	2,247
Wareham	3,367
West Bridgewater	1,747
Whitman	5,747
Total	101,481

SUFFOLK CO.

Boston	494,205
Chelsea	31,295
Revere	7,437
Winthrop	4,192
Total	537,129

WORCESTER CO.

Ashburnham	2,146
Athol	7 360
Auburn	1,599
Barre	2,255
Berlin	897
Blackstone	6,044
Bolton	797
Boylston	729
Brookfield	3,279
Charlton	1,877
Clinton	11,500
Dana	717
Douglas	2,025
Dudley	3,201
Fitchburg	26,394
Gardner	9,183
Grafton	5,102
Hardwick	2,654
Harvard	1,162
Holden	2,602
Hopedale	1,377
Hubbardston	1,276
Lancaster	2,181
Leicester	3,240
Leominster	9,214
Lunenburg	1,231
Mendon	888
Milford	8,958
Milbury	5,220
New Braintree	542
Northborough	1,941
Northbridge	5,286
North Brookfield	4,635
Oakham	605
Oxford	2,391
Paxton	426
Petersham	952
Phillipston	460
Princeton	951
Royalston	890
Rutland	978
Shrewsbury	1,524
Southborough	2,223
Southbridge	8,244
Spencer	7,614
Sterling	1,218
Sturbridge	1,909
Sutton	3,420
Templeton	2,917
Upton	2,151
Uxbridge	3,550
Warren	4,424
Webster	7,788
Westborough	5,231
West Boylston	2,969
West Brookfield	1,467
Westminster	1,315
Winchendon	4,491
Worcester	98,687
Total	306,307

INDEX TO ADVERTISERS.

MANSFIELD.

Adonis S., Hairdresser 19
Allen J. R., Photographer 5
Angell William H., Lumber and Real Estate 20
Bartlett John, Fruit and Confecttonary . . . opp. page 169
Billings Charles H., Groceries 28
Bolton A. S., Provisions 10
Brown William B., Granite, etc. 26
Buck A. E., Carriage Manufacturer 21
Burke A. E., Boots and Shoes 9
Burt Frederick A., Monuments, Tablets, etc. 24
Central Iron Foundry, J. E. & W. H. Rider, props. . . 14
Chapman S. Mrs., prop. Mansfield House 13
Clark W. H., Groceries 20
Clayman M., Tailor, Union Block opp. Post Office . opp. page 169
Clifford Charles A., Watches, Jewelry and Optical Goods . 10
Cook John F., Carpenter and Builder 22
Copeland Elijah, Wood and Plastering Sand 25
Day Alfred B. & Co., Bankers, Real Estate and Insurance . 9
Drake Howard, Real Estate 30
Drew P. A. & Co., Coal 29
Eddy David M., Carpenter and Builder 14
Fuller Carriage Co , Carriages, Whips, Robes, Bicycles, etc.
outside front cover
Garriepy Edward, Blacksmith 20
Goward I. E., Poultry, etc. 24
Hall George W., Nuseryman 25
Harrington R. R., Picture Frames 26
Harris W. S., Poultry, etc. 33
Hodges George E., Druggist and Apothecary 29
Houghton A. E., Screen Manufacturer . . . opp. page 169
Jacobs S. B., Clothing and Gents' Furnishing Goods . . 9
Jinks Soap Manufacturing Co. 15
King A. D., Coal 20
Lacy, Cummings & Co., Rubber Stamps 2
Leavitt George F., Dry Goods, etc. 18
Lee Wah, Laundry 30
Leonard J. W., Civil Engineer 14
Lishman A. R., Upholsterer 21
Mansfield House, Mrs. S. Chapman, prop. 13
Mansfield Lumber Co., Lumber 3

MANSFIELD—*Continued*

Mansfield News, William White, prop. 33
Packard William M., Blacksmith 29
Paine R. J., Puritene Manufacturer 15
Palmer W. A., Piano Tuner 22
Perry F. D., M. D , Physician and Surgeon . outside front cover
Perry H. A., Deputy Sheriff, Teaming and Jobbing . . 18
Purdy Reuben, Basket Manufacturer 30
Reed E. M., Lawyer 18
Rider J. E. & W. H., props. Central Iron Foundry . . . 14
Ring F. Carlton, Bicycle Repairer 27
Ring & Grover, Photographers 27
Roberts H. A., Poultry, etc. 24
Roberts H. A. Mrs., Groceries, Dry Goods, etc., . . . 24
Robinson D. E., Railroad Restaurant . . . opp. page 97
Robinson George A., Cutlery Manufacturer 25
Shaw Horace, Basket Manufactuer 26
Sherman Elbridge G., Undertaker 8
Sherman F. I., Grocer 22
Skinner F. D., Meats and Provisions 29
Stearns W. L. & Son, Newsdealers . . . . opp. page 97
Sweet W. O., Small Fruits, Bees and Honey 22
Treen David, Basket Manufacturer 30
Tucker A. A. Mrs., Nurse 24
Turner John L., Plumber 21
Wheeler J. A., Boots and Shoes, Crockery, Paints, Paper, etc. 4
White William, Publisher Mansfield News 33
Wilber William G., Teaming and Jobbing 25
Wilson J. B. Dr., Apothecary 14
Wilson Warren B., Ice, Teaming, etc. 28
Winslow George, Livery and Sales Stable . . opp. page 96
Withington & Lowe, Furniture . . . . . opp. page 168

FOXBORO.

Alden J. H., Publisher 102
Carpenter R. W., Lawyer . . . . . front cover
Crocker W. B. & Co., Dry goods 6
Draper A. W., Veterinarian 106
Falvey John, Boot and Shoemaker 166
Ferguson W. A., Druggist 9
Foss A. E. & Co., Publisher 99
Foxboro Reporter, J. H. Alden, Prop. 102
Foxboro Times, William M. White, Prop. 101
Harrison Charles, Slater 105
Hawes & Griffith, Grocers . . . . . back cover
Hearn Joseph, Grocer 102
Hodges Charles W. & Son, Insurance, etc. 106
Pettee F. A. Dry Goods etc. . . . . margin front cover
Purcell A. J. & Co., Hardware, etc. 100
Smith C. A., Painter and Paperhanger 99
Williams F. D., Coal etc. 16
Williams Geo. F., Foreign Ticket Agent 16
White William M., publisher 101

SHARON.

Anderson J. M., Laundry 192
Bowman John A., Real Estate, etc. 176
Brymer C. E. Ice etc. 179
Capen E. F. Mrs., Milliner 192
Christopher J. K., Plumber 178
Cobb Edward T. Jr., Horses, Jobbing, etc. 194
Cobb George, Jobbing, etc. 184
Coggins C. G., Carpenter and Builder 180
Coggins Wm. A., Milkman 174
Deeg John C., Florist 202
Derry & Boyden, Painters and Paper Hangers. 194
Dorr Oscar L., Market Gardener 198
Drake E. F., Market Gardener 188
Fitzpatrick W. J., Plumber 176
Frye C. B., Private School . . . . . inside back cover
Gates Louis F., Lawyer 179
Glendale The, Summer Hotel 192
Hall Chas. E., Painter and Paper Hanger 178
Hixson Charles A., Milkman and Halstein Stock 180
Horrigan Jeremiah, Florist. 192
Howard Charles E., Wood, etc. 172
Ilkenhans C. P., Watch Repairer 202
Mahoney Henry G., Carriage Trimmer 188
Mann Geo. R. & W. R., Cotton Duck Mfrs. 178
Maxwell H. F., Summer Hotel 179
Morse Bushrod, Lawyer 179
O'Leary Timothy, Stone Mason 184
Perry Stewart L., Poultry, etc. . . . . inside back cover
Poole Silas, Insurance 202
Potter W. J., Carpenter and Builder 184
Raynolds Benjamin Mrs., Summer Hotel 188
Tamblyn H. A., Carpenter and Builder 188
Whittier D. H., Wood, etc. 202
Withington & Lowe, Furniture, etc. . . . . opp. page 168
Wright & Bezanson, Livery Stable 13

OUT OF TOWN.

Bonney P. F. & Son, Cloaks, Furs, etc., Boston . outside cover
Bowman J. A., Real Estate, Boston 176
Chauncy Hall School, Private School, Boston 3
Comer's Commercial College, Boston 6
Fitzpatrick W. J., Plumber, Boston 176
Foss A. E. & Co., Publishers, Needham 99
Frye C. B., Private School, Boston . . . . . back col. page
Gates Louis F., Lawyer, Boston 179
Home Furnishing Co., Taunton 34
Jones Edward A., Printer and Publisher, Boston 198
Morse Bushrod, Lawyer, Boston 179
Moulton H. D., Incubator Manufacturer 198
Philadelphia Ice Cream Co., Ice Cream, Boston inside back cover
Pratt E. A., Medical Clairvoyant, Boston . . . opp. page 169
Stearns A. T. Lumber Co., Boston . . . . . back col. page
Withington & Lowe, Furniture, etc., Stoughton . opp. page 168

THE A. T. STEARNS LUMBER COMPANY.

FLORIDA GULF CYPRESS A SPECIALTY.

Cypress Lumber, Cypress Shingles, Cypress Timber, Georgia Pine, Florida Ash, Spruce and Hemlock.

Rift Hard Pine, Ash, Oak & Maple Flooring.

QUARTER SAWED CYPRESS SQUARES.

Cypress Sheathing and Clapboarding.

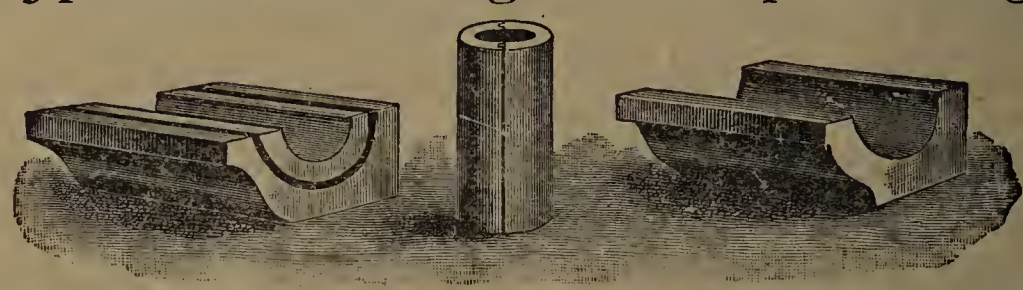

GUTTERS AND CONDUCTORS.

MOULDINGS, BRACKETS, COLUMNS, ETC.

Doors, Windows and Blinds.

BUILDERS' FINISH OF EVERY DESCRIPTION.

Window and Door Frames, Stair Posts, Rails and Balusters, Store and Office Fittings, Counters, Bowl Stands, Mantel Shelves, Etc.

Carpenter and Mill Work of All Kinds.

SASH BARS AND GREENHOUSE STOCK.

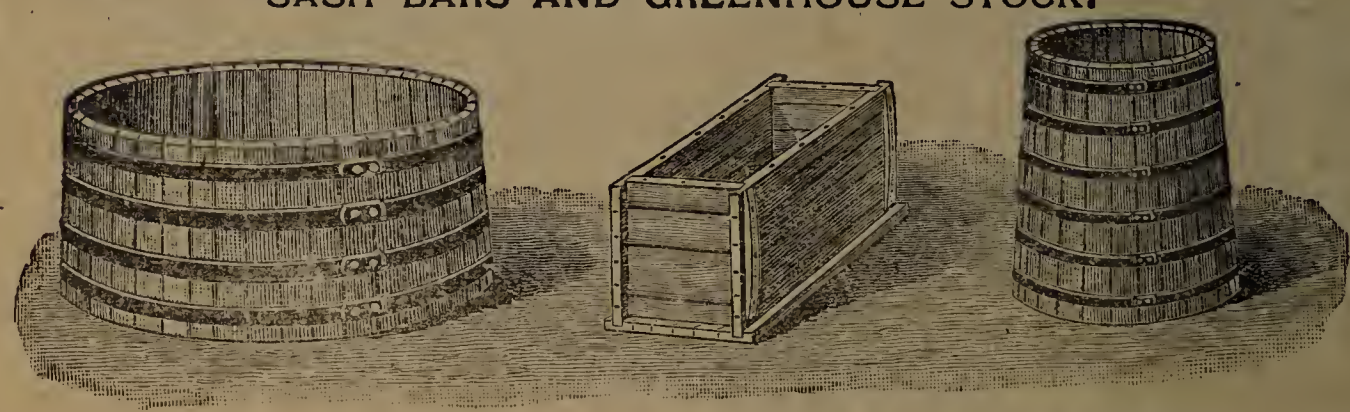

TANKS, CISTERNS, DYE TUBS.

FENCE POSTS, RAILS AND PICKETS, CYPRESS BOAT STOCK.

Kiln Dried Lumber Always in Stock.

Send for Book, "Cypress Lumber and its Uses." No Charge.

Main Office, Mills and Wharves at Neponset,
Office and Exhibit, 166 Devonshire Street,
Office and Warerooms, 104 Friend Street,
} BOSTON.

P. O. Address, Neponset, Mass. Long Distance Telephones.

WITHINGTON & LOWE,

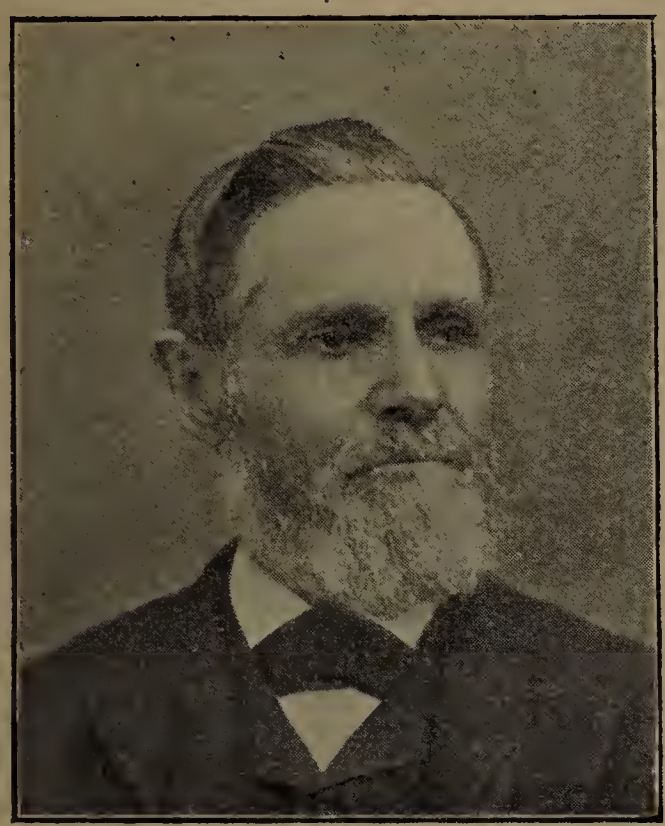

P. M. WITHINGTON.

Furnishing Undertakers, Embalmers

AND

Funeral Directors.

(Lady Assistant)

Up to date FURNITURE DEALERS.

Kitchen,
Dining Room,
Chamber,
Parlor,
Hall,
Library and
Office Furniture.

DRAPERIES.

Also Importers and Dealers in
CHINA AND CROCKERY WARE.

UPHOLSTERING and REPAIRING.

Connected by Telephone

H. W. LOWE.

No. 1 Porter St., Stoughton. Branch Store, **South Main St.,** Opposite Town Hall. **Sharon.**

M. CLAYMAN,

CUSTOM TAILOR,

Suits Made to Order.

LADIES AND GENT'S.

Also Cleaning, Pressing, Repairing and Dyeing.

Union Block, Opposite Post Office, Mansfield, Mass.

A. E. HOUGHTON,

Manufacturer of

Window Screens and Screen Doors, Weather Strips, &c.

Chauncy Street, Mansfield, Mass.

P. O. BOX 494.

JOHN BARTLETT,

DEALER IN

Fruit, Nuts, Confectionery,

TOBACCO AND CIGARS.

Supplies for Dances, Parties and Entertainments furnished at reduced prices. All orders promptly filled.

North Main Street, Opp. Pleasant, Mansfield, Mass.

E. A. PRATT,

Clairvoyant, Magnetic and Botanic Physician,

192 DARTMOUTH STREET, BOSTON.

Thursdays, Fridays, Saturdays and Sundays, 10 A. M. to 5 P. M.

Mondays, SOUTH ATTLEBORO, MASS., 120 Newport Avenue.

THE FRYE PRIVATE SCHOOL,

505 Massachusetts Avenue,

BOSTON, MASS.

Students prepared for Harvard University or any College. One or two years saved by our method of classification and instruction.

Thirteen years experience. Pupils may enter at any time.

C. B. FRYE, A. M., Principal.

Philadelphia Ice Cream Co.

Our Ice Cream and Sherbets are acknowledged to be the best.

150 TREMONT STREET; BOSTON.

E. M. LAWS, Proprietor.

Orders delivered by express. Telephone 1060.

STEWART L. PERRY,

Raiser of Poultry and Eggs.

Barred Plymouth Rocks a Specialty.

19 MANSFIELD STREET, SHARON, MASS.

One-half mile South of Lake Massapoag Hotel.

FOXBORO CASH STORE,

WALL STREET.

Groceries, Crockery, Woodenware, Hardware, Paints, Etc.

Flour and Grain received direct from the West.

All Goods Sold for **Cash** at **Bottom** Prices.

M. E. HAWES. Proprietors. F. N. GRIFFITHS.

P. F. BONNEY & SONS

Ladies' Cloaks, Mantles, Travelling Suits, Walking Skirts, Silk Waists, Tea and House Gowns, Furs, Mackintoshes, Cravenettes, Boating and Bathing Suits, Misses' and Children's Garments, School Dresses, Etc.

THE EXCLUSIVENESS OF OUR STYLES AND INDIVIDUALITY OF DESIGN TOGETHER WITH THE MOST SELECT MATERIALS AND BEST WORKMANSHIP MAKE OUR OFFERINGS UNPARALLELED.

517, 519 & 521 WASHINGTON STREET.

Telephone No. "Boston" 3[illegible]0. Three doors above West.

CAMBRIDGE, NEWTON, BROOKLINE, DORCHESTER, MALDEN, MEDFORD, MELROSE, BEVERLY, WINCHESTER, ETC., BLUE BOOKS.

Each one contains Map, Street Directory, Alphabetical and Street Lists of the Principal Residents, etc.

Directories of Arlington, Lexington, Concord and Milton, with Maps. Price, $1.00 each.

PUBLISHED BY

EDWARD A. JONES,

115 CONGRESS STREET, - - - - BOSTON, MASS.